



SETON

FALL 2020

Educating in the Spirit of St. Elizabeth Ann Seton



Turning
Scars into Stars



“ We know that we will get through these ever-changing times the same way we always do at Seton – through prayer, commitment and the incredible support from our entire Seton community.”

KATHY ALLEN CIARLA '87

KAREN KLUG WHITE '92

Dear Alumnae, Parents, Students and Friends,

The year 2020 has surely been one marked by many challenges, much uncertainty and constant change. As we head into the 2020-2021 school year, we know that we will get through these ever-changing times the same way we always do at Seton – through prayer, commitment and the incredible support from our entire Seton community.

Throughout their four years in high school, our students learn valuable life lessons both inside and outside of the classroom; and this past school year was certainly additional proof of that. The second half of the school year looked quite different than it had ever before due to the COVID-19 pandemic, and our students, faculty and staff embraced distance learning. The traditions, ceremonies and end-of-year celebrations were reinvented for the Class of 2020. You can see how we honored these very special Saints on pages 6 and 7.

Our incredible alumnae found a way to step up in a big way this past spring as Seton participated in the first-ever Girls' Schools Unite campaign. Thanks to you, we were the winners of this spirited contest among all-girls' high schools in Cincinnati. You can read more about it on page 9.

Our alums are always inspiring us with the graceful ways they embrace their gifts and make a difference in the world. You can read about Sarah Bonhaus Hellmann '95 in our cover story. Sarah started a ministry called Art for All People, and she works with marginalized people throughout the city. With her talents and passion, she brings hope and inspiration to so many.

Take a glimpse into Africa with our Biology teacher and proud alum, Allison Helmers Hinker '95, who went there as part of her in-field component of her Masters Degree. Read about how she could apply the tools of science, education and conservation and bring this experience back to the classroom on pages 16 and 17.

As we welcomed back our students to the 2020-2021 school year, we are committed to diligently working to provide our students with an exceptional Seton experience. While it may look a little different, we can assure the Seton community that the values of our faith combined with an optimal academic program can meet any challenge we face this year. Thank you for your amazing support, and please continue to keep Seton in your prayers. In the words of Elizabeth Ann Seton, "Hazard yet forward!"

Thank you!

Kathy Allen Ciarla '87
President

Karen Klug White '92
Principal

CONNECT WITH US ON SOCIAL MEDIA:

Instagram – @setonhighschoolcincinnati

Facebook – www.facebook.com/Seton.Cincy

Twitter – www.twitter.com/setonhs

YouTube – youtube.com/setoncincy



Fall 2020

contents

Cover Story

Turning Scars into Stars - Sarah Bonhaus Hellmann '95 4

Seton Spirit

Congratulations, Class of 2020..... 6

Seton 360 Construction Update 8

Athletic Updates and New Faces 12

Performing Arts Updates 13

Seton Sisters

Alumnae News, Events and Class Notes 14

Alumnae Spotlight – Allison Helmers Hinker '95 16

PHOTOS: School may have looked different in the Spring of 2020, but our students, teachers and staff made a seamless transition to virtual learning due to our established one-to-one tablet PC technology that we utilize daily in our classes.

ON THE COVER: Sarah Bonhaus Hellmann '95 at home with some of her artwork. She uses these same styles and images in helping others to heal through art with her ministry, Art for All People.

COVER PHOTO: Don Denney Photography



SETON

Sponsored by the Sisters of Charity of Cincinnati

Seton High School, a Catholic community in the tradition of St. Elizabeth Ann Seton, through the mission of the Sisters of Charity of Cincinnati, develops a diverse population of young women for a life of faith, service and leadership and engages them in achieving academic excellence in a college preparatory environment.

Seton High School Board of Directors

- Tricia Austing '00
- Chris Heidel Bochenek '80
- Kathy Allen Ciarla '87
- Kathryn Ann Connelly, SC '50
- Maggie Davis, PhD
- Barbara Hagedorn, SC
- Angela Doerflein Hahn '93
- Ed Jung
- Judith Metz, SC
- Rob Moeddel
- Mark Nowlin
- Annette Paveglio, SC
- Katie Ritter '09
- Kathy Smith
- Dick Stevie
- Sang Nguyen Tran '87
- Jeremy R. Viltro
- Nicci Jones Weber '93

Seton High School Leadership

- Kathy Allen Ciarla '87, President
- Karen Klug White '92, Principal
- Beth Bushman Autenrieb '95, Business Manager
- Shelly Anderson, Associate Principal of Academics
- Sarah Cranley Lykins '02, Director of Institutional Advancement
- Marianne Ridiman '72, Director of Student Retention
- Erin Rowland, Director of Student Support Services
- Wendy Zureick Smith '90, Athletic Director

Editor

Christy Dean Schutte '94

Advancement Team

- Erin Burlage Flowers '95
- Megan Murray Hughes '98
- Sarah Cranley Lykins '02
- Christina Coffaro McCarthy '95
- Marianne Ridiman '72
- Christy Dean Schutte '94
- Noelle Vonderbrink Schwartz '91
- Lindsey Sturwold
- Lauren Ulmer '12

Editorial Design

- T. Johnson Design:
- Tricia Witterstaetter Johnson '93

Photography

- Christy Dean Schutte '94
- Don Denney Photography
- Seton Students, Staff, Alumnae & Friends



Turning Scars into Stars

If you were to ask anyone who knows Sarah Bonhaus Hellmann '95, they would tell you that she is a graceful, shining light of hope, peace and acceptance; and that she is a gift to hundreds of people throughout Cincinnati who have been touched by her inspiring call through art to do God's will.

Sarah is the second youngest of four children to Judy Striet Bonhaus '64 and Tom Bonhaus. She and her siblings, Matt, Tom and Maria Bonhaus Meyer '97 all attended St. Antoninus and then Seton and Elder. She credits how important that well-rounded education was in helping her to grow into the person she is today. "My most formative years were spent at Seton, and I'm so grateful for the sacrifices my parents made to send me through twelve years of Catholic education."

She was very involved during her four years at Seton. She played multiple sports, took four years of art, was a member of student council and worked on the school newspaper. "My favorite classes were English, Journalism and Social Justice," Sarah said. "I can still remember the poetry Sr. Benedicta introduced to me, and she taught me to use writing as a tool for communication and empowerment. I loved learning about social justice concerns and the opportunity to think critically about current world issues."

Some of her most rewarding time at Seton was spent in art class. "Ever since I was a young girl, I always turned to the arts to feel better," she explained. "The art-making process has healing properties, and self-expression is critical for our emotional well-being. When I am creating art I feel a communion with God, and it is a spiritual practice for me." This sense of peace and healing is what Sarah tries to bring to others today through her career. She works for Hospice of Cincinnati as an art

practitioner, creating art with and for patients near the end of life. "I consider it a high honor to work with people in this very sacred way."

In 2004 Sarah married Brian Hellmann, also a St. Antoninus and Elder grad, like her family members. "A true West Side love story," said Sarah. She spent many years teaching art in the classroom for grades K-12, but then felt that God was pointing her in another direction. So Sarah decided to go back to school to get her Doctorate Degree with a focus on arts-based approaches in the community. "After graduating I began my ministry, Art for All People," she explained. This ministry serves survivors of human trafficking, veterans in recovery and those affected by mental illness and addiction. "I find great joy and purpose in bringing the visual arts to those who suffer in our community," said Sarah. "The mission is to bring the arts to people who are marginalized in the community. We believe that when dealing with pain, addiction and loss there are often no words to explain the extent of suffering, and that is when the language of the arts is essential."

As it is with every journey in life, Sarah's path to where she is today was paved with struggles of her own, making her ministry and her career that much more meaningful and inspirational. More than 20 years ago she found herself in a very dark place. Without fully realizing it at the time, she was in search of hope, inspiration and God's light. "I was in my early 20s and it was late summer. I had gone four days without sleep. On the fifth day I started hallucinating," she explained. "By the grace of God I had the sense to call my mother who took me to a psychiatric hospital. It was a dark, lonely and terrifying time for me. During one of my visits from my parents, my dad wrote a message on a small piece of paper and taped it on the wall next to my bed. It said, 'Turn your scars into stars.' I didn't understand what it meant at the time, but years



later it became very clear what my father was trying to communicate to me. This was the first real lesson on how to use a struggle of my own in order to serve others.”

Sarah has been living with a diagnosis of Bipolar Disorder for over 20 years. “My life is very manageable now, and I experience successes due to diligently working with psychiatrists and living a prayerful life,” she explained. Her life used to consist of extreme highs (mania) and terribly frightening lows. “During the highs I was extremely creative and energetic, and some of my best paintings were made; however, the significant downside during bouts of mania included not being able to eat, as well as racing and intrusive thoughts. I also went on shopping sprees and made a series of poor and risky decisions. After mania, the darkness would engulf me, and my lows left me numb, apathetic, hopeless and often suicidal.”

Talking about mental health issues is something that can be very difficult for people. “There is still a stigma and fear of judgement,” Sarah said. “I decided long ago to speak publicly about my mental illness because you never know how much someone might need to hear your testimony.”

Sometimes God’s graces find us at the most vulnerable times in our lives. When we are weak or in the darkest moments, there can be hope and light. When we open our hearts to Him, we see and feel that light coming through us and shining on to others. “There is power and purpose in telling our story, and it can bring about healing, hope and liberation in others,” explained Sarah. “My diagnosis does not define me, nor should anyone else be defined by one. Everyone has a battle they are fighting, and everyone suffers at some point.”

Sarah and a few of the people she works with through her ministry find strength and healing through art.

Her ministry and career are inspired by her own experiences and provide a way to bring her shining light to so many others. “All my life I have turned to the arts to heal and now I share that with others,” Sarah said. “I spend my days painting with the brokenhearted. It is an honor and a privilege to walk alongside people in their journey towards healing, and my ministry is my attempt to turn my scars into stars.”

Sarah is the author of *Broken-Down Jalopies and Other Short Stories: Perspective Changes Everything.*

The book is available on Amazon.

“This book is intended for anyone who believes that there are more things in life that unite us rather than divide us. If you believe in the goodness of people, you will find stories that illustrate this. If you are weary, you will find ways to identify your blessings and become a happier version of yourself. If you are willing to grow and change your perspective to become more at peace, this book is for you.”

~ Sarah Bonhaus Hellmann '95



Sarah and her husband Brian Hellmann are both great Seton supporters!

Seton Spirit

Congratulations to the Class of 2020

Seton High School's 93rd commencement exercises looked very different this year due to COVID-19 restrictions. Over a two-day period of 24 total hours, members of the Class of 2020 had the opportunity to take part in the Senior Send-Off Weekend. Saints took part in a formal, individualized graduation in Seton's chapel, and then went on to have photo ops in designated spaces around the school. Our graduates embraced these times with grace and poise and we couldn't be more proud of them! Congratulations, Saints!

CLASS OF 2020 - PRINCIPAL'S AWARDS



Above:
Elizabeth Vinel



Above: Chloe and Madison Belletti
Left: Grace Martin



Right: Trishna Wissel
Far Right: Ava Beltsos



“Seton’s challenging courses have helped me to become better prepared for college. The teachers were always there to guide me and help me. I am also very grateful for the time management and prioritization skills that I have learned through my four years at Seton.”
MARIA BUERKLE '20

CLASS OF 2020 - PRESIDENT'S AWARDS



“Over the past four years Seton has been my home away from home. I am truly grateful for all my teachers, administration, staff members and amazing friends. The love I have received has changed my life for the better. The teachers and faculty make it their mission to help you succeed. Seton turns you into the best version of yourself.”

MOLLY KOCK '20

**CLASS OF 2020
ST. ELIZABETH ANN SETON AWARD**



DELANEY BECKENHAUPT

**CLASS OF 2020
ALUMNAE SPIRIT AWARD**



SUZANNE KLOSTERMAN

“Seton opened up many opportunities for me. I love how the staff members have gone out of their way to give me multiple opportunities to find my passions. The dedication of the Seton staff members allowed me to see my passion for IT, pointing me in the right direction to jumpstart my career path and begin networking. Furthermore, Seton’s supportive staff allowed me to feel safe and confident in myself. The public speaking skills I learned at Seton have prepared me to give excellent presentations at conferences and be confident in interviews. Seton has given me the foundation to be the confident leader I am today.”

CAITLIN THAI '20



Above: Kate Lambert

Right: Madison Littelmann



Left: Maggie Tepe

Right:
Maria Bauer



Mary Fieler



Above: Laney Martini



Above: Christina Maurer



Grace Timon

Seton 360°

Construction Update

The Seton Performance Hall has gone under some construction all summer and it looks absolutely amazing! THANK YOU to everyone who supported this as well as all of the phases of Seton 360. We can't wait for you all to see it in person. Be sure to join us for future shows, showcases and performances!

PERFORMANCE HALL



ELEVATOR



As we wrap up Seton 360, you still have time to make a gift to help complete campus renovations. Visit www.setoncincinnati.org/donate-now.

Please contact Carolyn Haley at 513-471-2600 ext. 2435 or haleyc@setoncincinnati.org.

For more information on Seton 360 please visit www.setoncincinnati.org.



The Seton Saints
are the **WINNERS** of the
Girls' Schools Unite challenge
and we have **YOU** to thank!

From May 4-8, 2020, Seton High School teamed up with Mercy-McAuley, Mount Notre Dame, St. Ursula and Ursuline to raise awareness and financial support for our individual schools here within Cincinnati through the Girls' Schools Unite campaign. We reached out via email, videos and social media to connect with all of our alums in order to generate energy and enthusiasm to donate to Seton's Annual Fund. Seton had the largest percentage of alumnae to donate during the particular time frame and was named the winner. Thank you! We never doubted that our incredible alumnae would come through! While it definitely

feels good to be #1, it is even better to know that our united efforts will benefit current and future Saints! We were honored to be part of this campaign.



Girls' Schools Unite!

**We are blessed with the best!
Thank you Seton Alumnae!**

SETON WON! **\$112,379**
TOTAL RAISED

- ✓ INDIVIDUAL DONORS - 1,217
- ✓ 1ST TIME DONORS - 246
- ✓ TOP 3 CLASSES BY % OF PARTICIPATION
1. 2015 2. 1995 3. 2019
- ✓ PARTICIPATION FROM EVERY CLASS
FROM 1947-2019

THANK YOU!

Seton Spirit

A Seton Summer Send-Off

With the school year wrapping up virtually, we wanted to send our Saints into summer with smiles and love – even if it was outside from six feet away! We had an end-of-the-year send-off for grades 9-11 where we collected students' books and tablets, cheered, waved and sent them off with a Seton cookie. We also wanted to continue to find a way to give back, so we incorporated a collection for non-perishable food items as part of the parade. The items, which filled four large cars, were delivered to the Anderson Ferry Food Pantry. Way to go, Saints!



Congratulations to the winner of the 2020 Honda Pilot Touring, Sue Habig Sena '83! Thank you to the wonderful donors of the car and for all of their incredible support of Seton. Thanks to everyone who tuned into our Facebook Live video as we drew the winning name! We were very proud of our students who worked so hard selling chances and are grateful to everyone who supported the raffle. We raised \$112,000 to benefit students who attend Seton through financial aid. Thank you!!



TAP MD Program

Congratulations to Emma Harmeyer '21, Joellen Knepfle '21 and Isabella Roll '21 who were accepted into the TAP MD Program through the Health Collaborative. This competitive program gives high-achieving juniors in Cincinnati an opportunity to tap into their talent and explore their potential in what it would be like to be a physician or in a variety of careers in health care.



Emma Harmeyer '21



Joellen Knepfle '21



Isabella Roll '21

Perfect ACT Score!

Congratulations to Grace Villing '21 who scored a perfect score of 36 on the ACT!



Seton Academic Advisor Mrs. Robyn Guerity Schwarz '97 completed an online professional development course through the American School Counselor Association this summer focusing on career development.



Congratulations to Chayla Morris '20 who was named as the 2020 Sheakley Boys & Girls Club Youth of the Year. Chayla is attending The Ohio State University on a full scholarship. We are so proud of you, Chayla!



Congratulations Molly Guenther '20 who was named as Co-Student of the Year by the Western Hills Exchange Club. Molly is attending Vanderbilt University. Way to go, Molly!

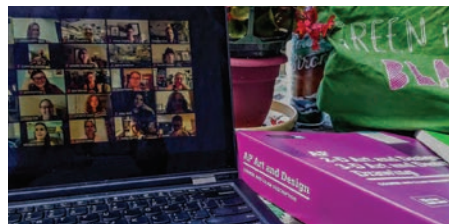

Seton Art teacher, Mrs. Margie Metz '94, recently took part in an online AP Art and Design Summer Institute through the Indiana Academy at Ball State University. She was among 28 AP Art teachers from all over the country and overseas. They discussed the new/major changes to the AP Art and Design Portfolio during a week-long informational institute on the AP course, art-making and five hours of zoom sessions a day.

2nd Annual National Community Service Awards

Seton is proud to announce that Noel Watkins '20 and Maddie Belletti '20 were recognized by the United Nations Association of the USA and InnerView in their 2nd Annual National Community Service Awards. This program has been designed to connect student community service activities to help transform the world. Noel was named as an Ambassador Awardee which is given to students with a minimum of 100 service hours across at least 12 activities this school year. Noel had a total of 543.5 hours of service! Maddie was named as Honor Awardee which is given to students with a minimum of 40 hours of service across at least eight activities this school year. Maddie had a total of 105 hours!



Noel Watkins '20



Madison Belletti '20



Team Olé!

We are so proud of Olivia Bold '20 who spent seven weeks on a team with Elder students Eli Darnell and Logan Schneider in the Leukemia & Lymphoma Society Students of the Year program. Team Olé was one of five teams that raised over \$25K and surpassed their goal by raising a total of \$33,518! What an amazing accomplishment!

Thank You!

Thank you to everyone who joined us for the 11th Annual Golf Outing at Aston Oaks Golf Course. With your support, over \$43,000 was raised for the Seton Athletic Boosters. A special thanks to our title sponsors -- the Sisters of Charity, Monarch Construction, LaRosa's, Chemed Corporation and Kraft Electrical. Thank you also to all the rest of our sponsors and volunteers.



Congratulations Aqua Saints

Congratulations to the following Aqua Saints who qualified to compete at STATE last winter: Maddy Hensler, Brooke Kamstra, Katie Pressler, Molly Pressler, Anna Tiernan and Megan Wills! Our qualifying alternates were Alicia Burke, Andersen Hughes, Annabelle Schaefer and Kristen Schoenfeld.



Bowler of the Year!

Congratulations to Ali Breig '20 who was named BOWLER OF THE YEAR by the Ohio High School Bowling Coaches Association. What an awesome accomplishment, Ali!



Congratulations to Izzy Selby '22 who got her first hole-in-one this summer at the Greater Cincinnati Golf Association Junior Tour!

New Faces . . .

Seton High School is proud to welcome the newest members of our faculty and staff:



Shelly Anderson
Associate Principal
of Academics



Marco Colant
Freshman Chorus



Chris Goddard
Catholic Morality
and Ecclesiology



Emma Lindle
Theology



Ben Woeste
Accounting, Computer Science,
Business Communication,
Business Ethics



Katie Schmit
Program Coordinator

2020-2021 Seton-Elder Performing Arts Series

Seton-Elder Performing Arts Drama Production

TBA
 Friday, November 20, 7:00 p.m.
 Saturday, November 21, 7:00 p.m.

Seton-Elder Freshman Christmas Concert

Wednesday, December 9, 7:00 p.m.

Seton-Elder Performing Arts Christmas Concert

Saturday, December 12, 7:00 p.m.
 Sunday, December 13, 3:00 p.m.

Seton-Elder Steel Drum/Stage Band Concert

TBA

Seton-Elder Performing Arts Spring Musical

April 14, 16, 17, 7:00 p.m.
 April 18, 3:00 p.m.

Seton-Elder Freshman Spring Concert

Tuesday, May 4, 7:00 p.m.

Seton-Elder Performing Arts Spring Concert

Saturday, May 8, 7:00 p.m.

Cincinnati Metropolitan Orchestra

Spring Concert – March 7, 3:00 p.m.

Please note: All performances and concert dates are subject to change. The Seton-Elder Performing Arts Series will update on www.setoncincinnati.org with any changes.

THANK YOU and CONGRATULATIONS

to Maribeth Brown Samoya '81 who retired at the end of the 2019-2020 school year.

Maribeth worked in Seton's music department for the past 35 years, and we are so grateful for all that she has brought to Seton and the Seton-Elder Performing Arts Series. Don't worry, she isn't going far, and she will continue to help within the music department and with the spring musical!



Seton's Vocal Ensemble and Singing Saints performed this past winter at the Ollie Schmitt Foundation benefit.



Join us in a magical kingdom under the sea where an inquisitive young mermaid, Ariel, longs to leave her ocean home to live in the world above in Disney's *The Little Mermaid!* Based on Hans Christian Andersen's beloved story and the classic animated film, Disney's *The Little Mermaid* is a fun and beautiful love story for all ages!

Wednesday, April 14, 7:00 p.m.

Saturday, April 17, 7:00 p.m.

Friday, April 16, 7:00 p.m.

Sunday, April 18, 3:00 p.m.

All tickets are \$14 and reserved seating, except the Wednesday, April 14th performance which is \$10 and the seats are general admission. For show tickets, send checks payable to Seton-Elder Performing Arts Series and mail to: Seton High School, Attn: Mary Sunderhaus, 3901 Glenway Ave, Cinti. OH 45205. Please include a self-addressed stamped envelope to have tickets returned to you. Email: sunderhausm@setoncincinnati.org or call 513-471-2600 for more information.

Name _____ Phone # _____

Address _____ Zip _____ Email _____

_____ # of tickets to Wednesday 4/14/21 @ 7:00 p.m. \$10 (all seats general admission)

_____ # of tickets to Friday 4/16/21 @ 7:00 p.m. \$14 Reserved Seating

_____ # of tickets to Saturday 4/17/21 @ 7:00 p.m. \$14 Reserved Seating

_____ # of tickets to Sunday 4/18/21 @ 3:00 p.m. \$14 Reserved Seating

_____ Total # of tickets Total \$ _____ amount for tickets

Ticket Return Options: Please return my tickets with my daughter/son (circle) _____ at Seton/Elder.

Mail tickets back to me in enclosed SASE

Hold at Ticket Window for pick-up day of performance (*Window opens one hour before show.*)

Seton Sisters

Class Notes

70's



Congratulations to **Gayle Geiermann Elliott '74** who received the University of Cincinnati's Distinguished Teaching Professor award for the 2019-2020 academic school year! For the past 27 years, Gayle

has directed the University of Cincinnati's International Co-op Program, or ICP. "Any honors or recognition I receive is because of the amazing students who complete over 250 hours of German, Japanese, Spanish or French language instruction and spend their last two co-op semesters working abroad, where they use second language skills to successfully work and communicate with other professionals in their field," said Gayle. Most of the students are engineers; however, they've also had students who major in architecture, design, urban planning and business. "Their motivation and commitment to succeed have made UC's ICP one of the strongest international co-op programs in the country," added Gayle. While she did not create the program, she has been responsible for it since the first group of students worked abroad in 1993. "The honor meant more to me because the nomination as well as most of the supporting documentation came from my former students, who also created an endowed scholarship in my name to help future students participate in the ICP." Gayle was also the recipient of the 2019 Donald Maclaren award that is given by the World Association for Cooperative Education bi-annually to someone who has made significant contributions to international work integrated learning. Recipients are selected from around the world, and she is only the fourth person from the United States to receive it.

To submit a class note or update, please fill out the "Update Your Information" form at www.setoncincinnati.org.

80's

These Saints are showing off their proud Seton legacy! (L-R) **Mary Kerley '76, Isabella Even '24 and Ann Kerley Zupan '80**



00's

Jennifer Morand '12 bought her first house and started a new job at the UC Foundation working in donor relations.

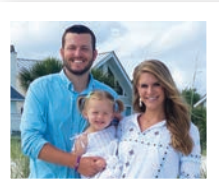
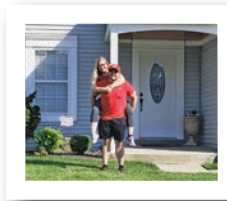

Anna Stagge Braksick '13, and her husband recently moved to Charlotte, North Carolina from

Denver, CO with their two-year-old, Sydney, for her husband's job. He started a company called ProjectYou, which focuses on high school, college and early career advising both professionally and personally. They are expecting another baby girl, Payton, who will be born at the end of September 2020. As a family they love to go hiking, fishing and boating, and they're excited to explore their new city.

Erika LaRosa Maurer '13 started her own business, www.bestillpotteryco.com. Erika started making pottery in her garage during the stay-at-home recommendations in the spring of 2020 due to the COVID pandemic. "I was doing pottery to find some stillness and peace during my kids' nap times, and now over the past few months the business has really taken off because of so many people in our community's support," said Erika. "My hope is that the pieces I create can be the canvas through moments of stillness that I found."



We love seeing the many ways that our alums give back to the community! It's even sweeter when they bump into each other and realize there is a Seton connection! Recently these three alums were all volunteering at the same place, St. Francis Seraph ministries at the Mother Teresa Dining Hall. The director of volunteers **Teresa Diersen '93** sparked the Seton conversation by wearing her Seton Alumnae pullover; and the other dedicated daily volunteers are **Karen Corry Murphy '84** and **Denise Bley Lindle '83!**



A sweet moment during the graduation festivities for senior **Liv Flick '20** when her grandma, **Dorothy Schulte Klatte '49**, put on Liv's cap and gown for a few photos in Seton's courtyard with her granddaughter.

Congratulations to **Erica Bock '16** whose feature-length movie script, *HashBrown*, was nominated at The Flickers' Rhode Island Film Festival, which is an Academy Award Qualifying Festival; and for winning best screenplay at the Sunny Side Up Festival in



Oklahoma and the Indie Gathering Festival in Cleveland, Ohio. She was also nominated at 11 other festivals.

Erica studied English and Digital Media

with a focus on Screenwriting at the University of Cincinnati, and graduated in 2019. "This story is set in the 1950s," explained Erica. "It is a romantic drama about college students following their dreams, becoming their own person and living on their own for the first time. Inevitably, the characters get into trouble with mental health issues and drug abuse, and they must figure out how to overcome these obstacles." *HashBrown* is set to be produced in February of 2021 in Cincinnati.

Births

Congratulations to our Seton graduates on the addition to their families.

- 1 Karen Berling Berndt '02, son Jonah Richard, April 6, 2020
- 2 Rachael Rogers Doll '08, son Ernest, July 30, 2020
- 3 Erin Hegner Lipps '05, daughter Hannah Michele, January 22, 2020
- 4 Nikki Sessums Roell '05, son Blake Michael, June 18, 2020
- 5 Emily Bayer Weckbach '09, son Arthur, June 20, 2020

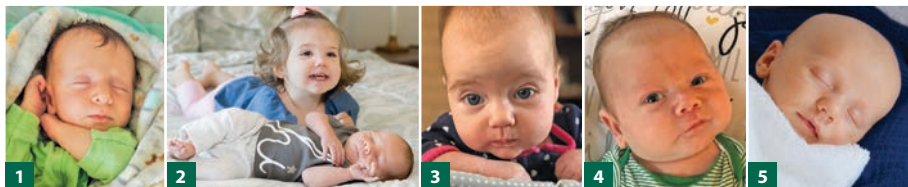

Weddings

Congratulations to our Seton graduates and their spouses on their recent nuptials.

- Elizabeth Anderson Bengert '09, June 20, 2020
 Chelsey Williams Geiser '12, July 10, 2020
 Maria Svec Ginn '13, July 24, 2020

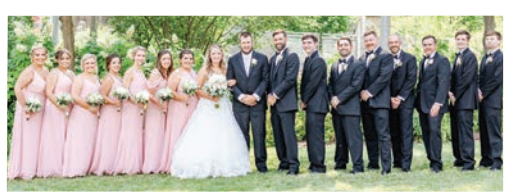

Elizabeth Anderson Bengert '09. Five of Elizabeth's bridesmaids are Seton sisters: Erin Hayden Kiessing '09, Rose McKee '09, Lauren Herdeman Pabst '09, Haileigh Ashcraft '09 and Zoey Bass '13.

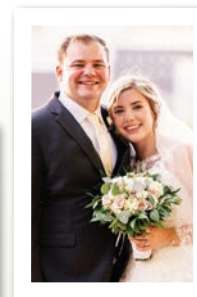

Chelsey Williams Geiser '12

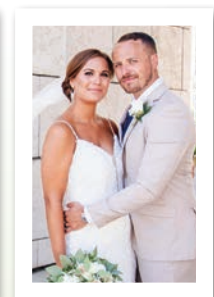

Maria Svec Ginn '13



Dorothy Bedel Gardner received her honorary diploma in March of 2019 as a surprise from her family on her 95th birthday. Dorothy was part of the Class of 1942, but her senior year was cut short when she had to leave school to work full time to help her family during the war. In addition to several relatives who are Saints, Dorothy's granddaughters **Emily Gardner Boss '10**, **Erin Gardner '17** and **Eleanor Gardner '19** are all proud alums.

Passings

Our sympathy is extended to the families of the following:

Agatha Lyons Ridder '40
 Catherine Hocter Redmond '42
 Ruth Dinsmore Metz '43
 Helen Partridge Trierweiler '44
 Catherine Schwartz Dunseth '45
 Carol Steinkamp Molleran '45
 Patricia Byrne Westenberg '47
 Charlene Feldman Bauer '48
 Joan Metz Binzer '48
 Jo Ann Meyer Gerdes '48
 Elaine Huber '48
 Virginia Vetter Walters '48
 Charlotte Popp Watkins '48
 Lorraine Koch Cornell '49
 Janette McDonald Huerkamp '49

Mary Lohman Wehner '49
 Janet Bassett Borgelt '50
 Mary Reynolds Borgman '50
 Ellen Worst Giese '50
 Mary Thiemann Richter '52
 Marilyn Hayhow Boerger '53
 Mary Mahon Paul '55
 Evelyn Altherr Remenowsky '55
 Janet Tiettmeyer Schulte '56
 Judith Raterman Davoran '57
 Marilyn Vale Weinheimer '57
 Mary Martha Naltner Yee '57
 Jean Helmes Doll '58
 Patricia Koerner Hudepohl '58
 Margie Yunker Spille '58

Judith Smith Birri '59
 Marilyn Troesch Fox '59
 Patricia Imholte Luken '59
 Barbara Perry Prater '59
 Carole Bittner Grebe '61
 Barbara Henzerling Hoffman '61
 Barbara Coleman James '61
 Barbara Dorn Tucker '61
 Donna Studt Colegate Keyes '64
 Lynn Wilburn Brauch '65
 Barbara Tragesser Durbin '65
 Mary Lloyd Richardson '65
 Kathy Schiller Stautberg '65
 Connie Scherra Wilson '66
 Antoinette Lipps Lockwood '67

Carol Miller '67
 Patricia Ridge Vettel '68
 Carol Heath Holyoke '69
 Ann Gaynor '71
 Linda Hess '71
 Mary Hilvers-Noble '71
 Mary Kunnen '72
 Betty Piecuch Bieber '73
 Susan Howell Mierenfeld '78
 Jennifer Wolfer Weibel '82
 Sheri Miles Sparnecht '90
 Catherine Kirby, SC

Giving Our Time and Using Our Gifts

Wherever it may be that alumnae choose to live in this world, Seton High School has prepared them to excel in life, to hear God's voice and to do God's will.

Here you can read about a Saint doing amazing things all over the world.

Alumnae Spotlight

Allison Helmers Hinker '95



Ever since Allison Helmers Hinker '95 began her Masters of Arts Degree at Miami University in 2017, she could see Africa on the horizon. Hinker, who is the Biology teacher and head of the science department here at Seton, was accepted

into Miami University's Project Dragonfly, which has two programs. "Both programs have an online course-load with an in-class component. I first did the Advanced Inquiry Program, or AIP, which takes place at one of nine zoos across the country," explained Allison. "It was initiated at the Cincinnati Zoo and Botanical Garden, which is where I completed a majority of my in-class courses. The other program is the Global Field Program which is online and has a 10-day field component."

As an AIP student, Allison was able to apply to the Global Field Program for her final course work. "I had Namibia, Africa on my radar early on," said Allison. "There are 16 different in-field Earth Expeditions available and with my

application I was asked to apply for my top five choices that would best match my guiding Master Plan. I was chosen for the Namibia Earth Expedition, which was my top choice. The Namibia course was a seven-credit course that ran for eight months and concluded with the in-field component."

In July 2018, Allison packed up and headed to Africa where she could apply the tools of science, education and conservation. This experience would not only help Allison become a leader in the conservation community but also enable her to bring insight and enthusiasm to her classes at Seton. The focus was predator conservation, specifically of cheetahs. Namibia has the largest population of cheetahs in the world, which is approximately 3,000.

"Project Dragonfly works with Cheetah Conservation Fund, or CCF, to educate farmers and students in Namibia. They also do rehabilitation of cheetahs. The farmers in the area, prior to being educated on the topic, would see one of their goats on their farms killed

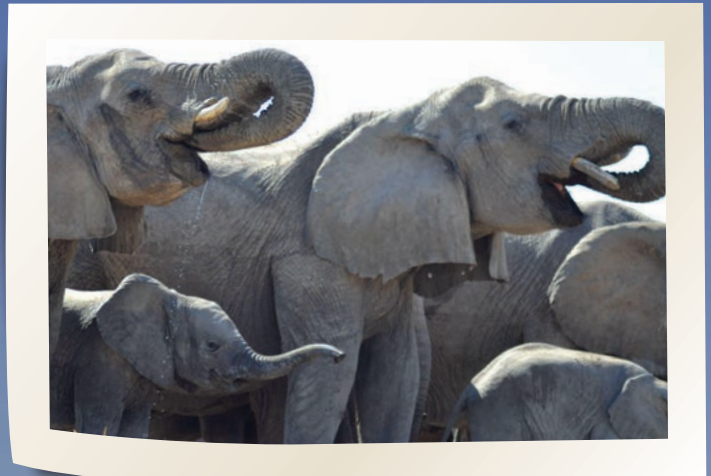

These incredible pictures were taken by Allison Helmers Hinker '95 during her time spent in Africa.



and blame a cheetah since they hunt during the day,” explained Allison.

An effective way to protect the farmers’ animals is through Anatolian Shepard Dogs because they’re good guard dogs for livestock. These dogs are trained and placed with farmers’ families. “A Shepard dog stays with the flock of livestock and they’re able to protect due to their scent and their barking,” added Allison. “The cheetahs stay away and there is no reason for the farmers to feel like they have to kill the cheetahs because their flock is now safe.”

Most of the work done during her time in Africa was spent at the CCF site. From 6:00 a.m. to 10:00 p.m. the group was immersed in hands-on learning and researching. “We learned about the history of the area and the complex approach to preserving cheetahs while protecting farmers,” she explained. “We were able to go out with the flocks to learn about the farms and better farming methods, and back at the site we also learned about the rehabilitation of the cheetahs,” Allison said.

“One of the days we spent at a watering hole doing a 12-hour-long animal count. We kept record of male, female, adult and youth. It was very interesting but also a little scary,” she added.

As her 10-day immersion wrapped up, Allison was able to take a few days to see more of the country. She visited Johannesburg and Krueger National Park. “It was a great way to wrap up the trip,” she said. “I have been teaching for 10 years, and this experience and ecological standpoint is a refreshing approach. I’m able to apply this field-based education in a different way within the classroom, and my students love hearing all about it.”



Support Seton

ANNUAL REPORT

SETON HIGH SCHOOL 2019-2020 BOARD OF DIRECTORS

Tricia Austing '00
Chris Heidel Bochenek '80
Kathy Allen Ciarla '87
Kathryn Ann Connelly, SC '50
Maggie Davis, PhD
Barbara Hagedorn, SC '66
Angela Doerflein Hahn '93
Ed Jung
Judith Metz, SC '61
Rob Moeddel
Mark Nowlin
Annette Pavaglio, SC
Katie Ritter '09
Kathy Smith
Dick Stevie
Sang Nguyen Tran '87
Jeremy R. Viltro
Nicci Jones Weber '93



SETON HIGH SCHOOL OFFICERS AND COMMITTEES 2019-2020

Officers

Maggie Davis, Chairperson
Jeremy Viltro, Vice Chairperson
Rob Moeddel, Treasurer
Annette Pavaglio, SC, Secretary
Kathy Ciarla, President
Lisa Luebbe, Recording Secretary

Advancement

Kathy Smith, Chairperson
Chris Bochenek
Meghan Cappel
Kathryn Ann Connelly, SC
Angela Hahn
Joan Mohan
Mark Nowlin
Sang Tran
Kathy Ciarla
Sarah Lykins, Staff

Building and Grounds

John Roebel, Chairperson
Barb Alexander
Jim Franz
Nancy Goins
Patrick Ann O'Connor, SC
Barry Pulskamp
Katie Ritter
Dick Stevie
Kathy Ciarla

Executive

Maggie Davis, Chairperson
Tricia Austing
Rob Moeddel
Annette Pavaglio, SC
John Roebel
Kathy Smith
Jeremy Viltro
Kathy Ciarla

Finance

Rob Moeddel, Chairperson
Scott Deters
Tom Enderle
Jan Neumann
Mike Nienhaus
Steve Soloria
Dick Stevie
Tricia Walter
Kathy Ciarla
Beth Autenrieb, Staff

Governance

Jeremy Viltro, Chairperson
Maggie Davis
Barb Hagedorn, SC
Angela Hahn
Annette Pavaglio, SC
Kathy Ciarla

School Development

Tricia Austing, Chairperson
Maggie Davis
Ed Jung
Mary Kerley
Judith Metz, SC
Alice Ann O'Neill, SC
Nicci Weber
Mary Agricola, Director of Student Life
Jan Linz, Campus Minister
Shawna McQuillan, Teacher
Wendy Smith, Athletic Director
Karen White, Principal

FINANCIAL SUMMARY

Funding for the Seton High School Annual Fund is realized through several revenue streams that include alumnae, parents, businesses, organizations and matching gifts. The Seton High School Annual Fund continues to increase thanks to the generosity of our donors. The 2019-2020 Annual Fund raised \$536,402.

IN THE 2019-2020 SCHOOL YEAR	
<p>43% of the student body required some amount of financial aid.</p>	<p>47% of families that applied for financial aid demonstrated financial aid need of \$1,000 or more.</p>
<p>21% of students are on academic or merit scholarship.</p>	<p>79% of the graduating class of 2020 earned more than \$13 million in scholarship awards.</p>

ADVANCEMENT REVENUE	
Annual Giving	FYE2020
Annual Appeal	\$356,066
Endowment/Named Funds	\$180,336
Sub Total	\$536,402
Fundraising Events	
Setonsation	\$181,317
Girls' Night Out	\$26,882
Sub Total	\$208,199
Other Contributions	
Major Gifts/Scholarships	\$174,867
Tributes/Memorials	\$13,316
Thirty-One Women	\$56,837
Grants	\$414,200
Capital Campaign	\$266,423
Sub Total	\$925,643
Grand Total	\$1,670,244

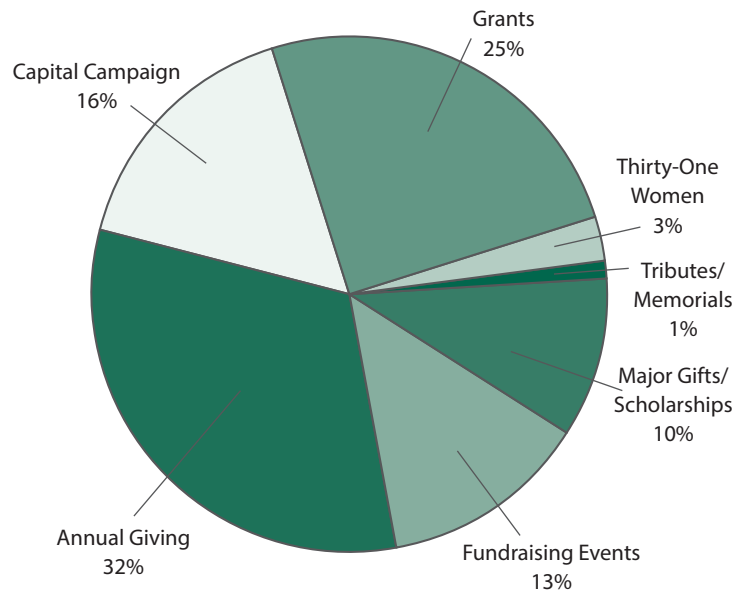

Support Seton

HONOR ROLL

ANNUAL FUND 2019-2020

Thank you to all of our donors who contributed to Seton High School during the 2019-2020 school year. The generosity of each donor has allowed Seton to make a difference in the lives of our students to experience a comprehensive college preparatory curriculum combined with leadership and service opportunities.

This year the Annual Fund raised \$536,402. The Honor Roll of Donors who contributed to Seton from July 1, 2019 through June 30, 2020 is listed on the following pages. Gifts made to Seton after June 30, 2020 will be reflected in next year's Honor Roll. Although great care is taken in the gathering of this information, we know that errors or omissions inadvertently may occur. For this, we apologize and ask that you inform the Seton High School Advancement office if corrections are needed to our database by calling (513) 471-2600 ext. 2435.

If you would like to support our mission in 2020-2021, your gift – financial or otherwise – is always appreciated. For more information on how you can help Seton High School, contact Kathy Allen Ciarla, President, at (513) 471-2600 or visit our website at www.setoncincinnati.org/support-seton/.

St. Elizabeth Ann Seton Level

Jeff and Kim Burnside Bill
Janis Skeets Binzer
Mary Lou and Philip Coup
Chris and Bill Desmond
Elder High School
Carrie and Robert Gould
George and Karen Hubert
Johnson Investment Counsel, Inc.
Katherine Keller
Kraft Electrical Contracting, Inc.
Monarch Construction Company
Jan Neumann
Virginia and Neil O'Connor

Pam and Barry Pulskamp
SC Ministry Foundation
Tim and Lisa Borgelt Schroeder
Tom and Genny Sedler
Sisters of Charity of Cincinnati
Carol and Ken Stecher
Mike and Beth Hoferer Van Oflen
Virginia and David Wiltse
Ron and Vickie Heim Wittekind

St. Vincent DePaul Level

Carol and David Allen
Helen Berson, SC

Maureen Calme Bill
Stella M. Buerger Charitable Trust
Carolyn Davis
Maggie and Paul Davis
Dr. and Mrs. Jack Fisher
Linda and Steven Giessler
Joe and Shelly Cappel Gillis
Katy Meinhardt
Linda and Frank Panzeca
Carol and William Schmidter
John Sherman
Carol and Richard Stevie
Carole Tekulve

Sister Margaret George Level

Carol and Jack Adam
Marc and Barbara Dittmann
Alexander
Ann and Dan Andriacco
Amy and Chris Belletti
Stephen and Janice Meyer Bill
Chris and Chris Heidel Bochenek
Lynn and Emerson Brumback
Mary Lee and Bob Busam
Donald and Linda Bretnitz
Capannari
Bob and Ginger Kelly Cheeseman
Jeff and Lois Haneberg Childers
Pat and Kathy Allen Ciarla
Eagle Savings Bank
Carol Egner, MD
Gina and Michael Fieler
Michael and Kathryn Streicher
Finley
Susan Gibbons
Carole Vehr Giuliani
Greg and Angela Doerflein Hahn
Shanna and Ross Hambleton
Jane and Stephen Kramer
Kathryn Boehling Kramer
Chris and Sarah Cranley Lykins
Peggy and Timothy McCarren
Debbie and Dave Meyer
Renee and Robert Moeddel
Patrick and Joan Wanninger
Mohan
Mary Lou Deutenberg Oker
Leroy and Bonnie Henkenberens
Robben
Bob and Marilyn Brandewie
Schutte
Pat Murray Shibinski
Helen Stephens
Karen and Christopher White
Mary and Jerome Wolf
Donald and Peggy Wurzelbacher

Cedar Grove Level

Jon Allen
Holly Herbst Aug
Tom and Kathy Grote Aug
Patricia Austing
Dave and Pam Buttlerwerth Becker
Constance and James Berding
Kaye Dorsey Bono

Renee Brinkman
Tom and Jenny Stephens Bruns
Diane Kiffmeyer Brunst
Thomas and Theresa Burnside
William Busch
Buzek Family
Jean Calme
Eileen and Phil Cappel
Natalie and Harry Cappel
Cassady Schiller CPAs & Advisors
Sally Jones Chitwood
Mary and Tom Croft
Joyce and Tom Davoran
Marianne and John Dressman
Clare Driehaus
Gloria Duffy
Kathy Wanninger Ernst
Bob and Mary Fitzpatrick
Cynthia and William Freppon
Jean Frolicher
Linda Broxterman Groen
Nancy and Doug Habig
Leonard Hausman
Robert and Judy Heile
Koben Hinman
Carol Heidel Hofmeyer
Nancy Stricker Huber
Barbara Esposito Ilacqua
Cindy Welborne Johnston
Michael and Lori Kelley
Cindy and Rick Klopp
Peggy and Mike Knowles
Laverne and James Krismer
Marlene and Dave Lohbeck
Jerry and Jean Ackerman Lohman
Shirley and Harry Lonneman
Mary Jo Schneider Martin
Emily Martini
Mary and Robert Maxwell
Mary and Terrence McCarthy
Marlene Menchen
Paula and Robert Metz
Rachelle Wittich Minter
Carol Willig Mullen
Mary Jo Schiller Neumann
Linda and Mike Nienhaus
Kathleen Klapper Radley
Laura and David Rapien
Charles Raterman
Marianne Ridiman
Jeanne and Thomas Rogers
Margaret and Robert Ruffing
Bob and Eileen Jennings Schaefer
Kelly Schiller
Jim and Rosemary Schuermann
Mike and Christy Dean Schutte
Jean Kluesener Schwartz
Stephens Family Giving Fund
John and Judith Stephens
Denise Trauth
Daniel Walsh
Pamela Weisker
Sharon and David Willmes
Marilyn Efers Wildermuth
Kelly Wittich



Norma and Irving Wood
 Andrea and Lou Zeiser

Green and White Level

Donald Accurso
 Bob and Laura Telles Adams
 Lynne Alwine
 Kevin and Marguerite Anneken
 Ascent Engraving
 Lynne Grothaus Baur
 Joe Benson
 Mary Jane and Gregory Bier
 Sandra Ruwe Boesing
 Tim and Mary Ann Minges
 Bokenkotter
 Kari and John Book
 Mary Ann Broderick
 Lori Bruewer
 Linda Hensley Buchert
 Ginny Gertler Burnside
 Tom and Mary Jean Beck Bushman
 Brenda Lynch Callahan
 Central Insulation Systems Inc.
 Tina and John Cole
 Catherine Thiem Collins
 Traci Wainscott Combs
 Patricia Stephens Connor
 Karly Denton
 Deborah and James Dolle
 Greg and Angela Creutzinger
 Ellison
 Mary Engelhardt
 Giles and Katie Herzog Galbraith
 Dave and Holly Vogel Gibbs
 Nancy and Mark Gibbs
 Mary Kay Gilbert
 Wallace and Kathleen Glatt
 Kenneth and Theresa Zinser
 Goettke
 Nicholas Hahn
 Carol Ann and Ralph V. Haile, Jr.
 Sandy and Ross Hambleton, Sr.
 Michael and Karen Gates Hartoin
 Phil and Kathy Gilligan Heil
 Lynn A. Heinzelman
 Kathleen Helmers
 Megan Murray Hughes
 Ingram Family Foundation
 Ed and Linda Beck Jung
 Barbara Beemon Kacyra
 Elizabeth and Garry Kamstra
 Julie Odley Keller
 Christine Sohmer Kief
 Kimberly Kirsch
 Dan and Allison Bill Klocke
 Catherine Kleeman Kneidl
 Barbara Kock
 Susan Kerley Kock
 Tom and Jean Zimmerman
 Kotzbauer
 John and Mary Halloran Lammers
 Daniel J. Ledford
 Cynthia Mapes Macke
 Tina Martin
 Jean Landgraf Marx
 Sally Tate Mathews
 Shawn M. Maus
 Kathryn and Karl McAleese
 Marie Therese Niehaus Moser

Eileen Murphy Muccino
 Lois Kelly Mueller
 Donald and Anne Hensler Murphy
 Theresa Caliguri Nixon
 Mark and Mendy Nowlin
 Clare Furlong Oestreicher
 Jo Ann Menkhaus Oldiges
 Barbara Detzel Ostertag
 Mike and Kathy Rogers Owens
 Lois Kessen Panaro
 Annette Paveglio, SC
 Mary and Ranjit Rath
 Nancy Cahill Reidy
 Amy Riestenberg
 Kelley Rinear
 Carol and Terry Rogers
 Carol Prybal Ryan
 Betty C. Scheid
 Mary Elizabeth and Daniel Scheid
 Barbara Wenz Schneider
 Kathy Pratt Selby
 Kathy and Jim Stephens
 Sean and Robyn Wittich Tierney
 Fr. Jim Walsh
 Robert Wanninger
 Paul and Beth Gibbs Weil
 Mary Jean Bill Wenzel
 Fr. Ralph A. Westerhoff
 Western Hills Lions Club
 Edward Willig
 Kathleen Branigan Wohlfrom
 Bill and Karen Kunz Wolff
 Susan Schwab Yeazell

Saint Level

Irene Robinette Amann
 Barbara Schiller Ammann
 Elizabeth Anderson
 Linda Stalf Antus
 Martha Huber Bain
 Joyce Bedinghaus Beckenhaupt
 Kathryn Neumann Bedinghaus
 Jodie Bender
 Kathy Meyer Berding
 Dennis and Amy Berning
 Jim and Linda Noble Bertke
 Ruth Bockenstette, SC
 Maureen Coakley Born
 Kim Hahn Bower
 Kathie Rolfes Brater
 Marisue Briede
 Robert Bruning
 Kathleen Shappelle Burke
 Judith Geghan Burman
 Cheryl Dee Buttelwerth
 Guy and Joyce Sanker Cagney
 Walter and Jackie Hater Carroll
 Kathleen Bruning Chambers
 Janice Helmers Chapman
 Mary Hoetker Choromokos
 Anthony and Arlene Engelhardt
 Coffaro
 Kathryn Ann Connelly, SC
 Nancy Connelly
 Jill Osterkamp Conway
 Bobbie Lampe Cornell
 Janet and Mark Cunningham
 Elizabeth Schulte Donovan
 Larry and Carol Creek Dreyer

Janet Ackerman Emmett
 Pat Driehaus Emmett
 Doris Scherra Ericson
 Sharon and Tony Esposito
 Shannon and Ron Feldman
 Beverly Eby Ferretjans
 Susan Austing Fieler
 Judy and John Forrester
 Deborah Frolicher
 Kim Kneflin Gavin
 Judith Lee Gelwicks
 Stefanie and Aron Godbey
 Randy and Jane Telles Gosson
 Shirley Niehaus Groh
 Penny and Tom Guerity
 Rachel Busam Haber
 Joan Bill Halpin
 Mary Sue Glaser Harpenau
 Jan Mather Hastings
 Mary Beth Hausman
 Alice G. Henkel
 Cathy Henkenberns
 Donna and Joseph Hoffmann
 Peggy Holtmann
 Julie Stautberg Holtmeier
 Sharon Lipps Holtz
 Don and Bonnie Hueneman
 Barbara and Larry Kallmeyer
 Kathy Kaufman
 Roberta Keck
 Mike and Linda Stoll Kelsey
 Mary Kerley
 Larry and Nancy Striet Kessler
 Marlene Bonert Kiely
 Martha Dixon Kline
 Debbi Meister Kluesener
 Marilyn Klug
 Norine Rothring Klumb
 Deborah Reinstatler Kneflin
 Kathy Kremer-Blair
 Gerry Kreutzjans
 Petra and John Kurzhals
 Sandra Streicher Lankin
 Diane and John Leisgang
 Douglas and Denise Bley Lindle
 Angie Faeth McAuliffe
 Carol McGowan
 Catherine McGraw
 Nancy and Bill Menne
 Rita May Trentman Merk
 Lloyd Metz
 Margaret Forrester Minneci
 Tim and Kathy Byrne Moller
 Carol Hiller Mollmann
 Diane Schwerling Nagy
 Judy Kindt Naugle
 Mary Bredesteje Newport
 Mary J. Niehaus
 Rose Marie Jostworth Niemeyer
 Donna Hoffman Parker
 Jane Herrmann Paulin
 John and Marianne Perzel Peck
 Grace Beckenhaupt Pedoto
 Christine Poppe
 Kari Poskonka-Wolfe
 Mary Jo Auer Reiners
 Gay Winkel Reinhart
 Diane Long Reiring
 Annie Rengering

Nancy Rosiello Riggs
 Patricia Peterson Ripley
 Rainey Rohrmeier
 Nancy Wenck Ruprecht
 Frankie Rolfes Sahnd
 Estate of Donna Schiff
 James and Diana Doyle Schmitt
 Michael J. Schroer
 Joan Klueener Schwarz
 Donald Sillies
 Kathleen Staley
 Melissa and Brian Stautberg
 Teri Mercurio Stautberg
 Nancy Klayer Stratman
 Lisa Averbeck Stull
 Rachel Sullivan
 Jeri-Ann Biedenbarn Timon
 Suzanne Trauth
 Janet Stiens Turek
 Barbara Scherer Ullmann
 Chris Ahlrichs Ulltner
 Beverly and Michael Vietti
 Bonnie Parker Vignale
 Elaine Vorholt
 Patricia Conley Wahle
 Kathleen and William Wanninger
 Marcia Munninghoff Webb
 Bonita Weber
 John and Lisa Weil
 Julie Grimes Whitmer
 Casey Ali Rosiello Williams
 Donna Dressler Zucaro

Class of 1937
 Ruth Partridge Keller

Class of 1938
 Mary L. Stevens

Class of 1939
 Margaret Harris Langenbrunner
 Ruth Baumgartner Martin

Class of 1940
 Mildred Reinerman Kaske
 Jean Meiners

Class of 1941
 Dorothy Duffy Arata
 Colette Mott Kersting

Class of 1942
 Carol Miceli

Class of 1943
 Jeanne Rehm Grover
 Mabel Unger Smith

Class of 1944
 Dorothy Noth Bierman
 Margaret Stalf
 Margaret Bell Wesseling

Class of 1945
 Patricia McGinnis Collopy
 Ruth Moorman

Support Seton

HONOR ROLL

Class of 1946

Marie Brown Beck
Ruth Bockenstette, SC
Eugenia Varris Lammeier

Class of 1947

Jeanne Woodworth Bosch
Rosemarie Brafford
Patricia Frolicher
Peggy Goebel
Mary L. Osterfeld
Dorothy Poettker

Class of 1948

Joan Metz Binzer
Nancy Bruns
Rose Lemker Bussman
Rosemary Kasper Foltzer
Jean Frolicher
Jo Ann Meyer Gerdes
Anne Haller
Alice G. Henkel
Frances Hornikel
Ruth Brown Kern
Virginia Moorbrink Lohman
Ruth F. Niedhamer
Marian Zeiser Niehaus
Mary Ellen Reeves
Rose Mary Timmers Ruberg
Joanne Aull Schroth
Joan Kluener Schwarz

Class of 1949

Carole Vehr Giuliani
Barbara Hammersmith
Leonora Feld Helmers
Dorothy Schulte Klatte
Jean Schulten Kobman
Lois Mirus
M. Catherine Barber Monk
Rose Marie Jostworth Niemeyer
Mary Lou Deutenberg Oker
Marilyn Van Olberding
Lois Kessen Panaro
Mary Metz Pierson
Pat Murray Shibinski
Mary Ann Knue Spille
Helen Stephens
Mary E. Lohman Wehner

Class of 1950

Janet Basset Borgelt
Wilma Myers Busken
Sylvia Cole
Kathryn Ann Connelly, SC
Joan Hater Graman
Lenora Weber Grote
Shirley Hessler
Betty A. Hoffer
Sue Horn
Charlene Ahlers Katenkamp
Claire Ledermeier
Julia Nieman Lindenschmidt
Mildred Gross Lonneman
Grace Herbst Mueller
Joan Popken
Betty C. Scheid
Carol Smith
Jacqueline Gies Thureson
Anna Weber
Vincent Marie Willman, SC

Class of 1951

Joan C. Deubell
Bernice A. Feldman
Beverly Groene
Eileen Massa
Mary Buelterman McPhillips
Rita May Trentman Merk
Patricia Crowe Olthaus
Catherine Foote Tepe
Jill Villani Wabnitz-Schank
Marilyn Elfers Wildermuth

Class of 1952

Jean Ann Baehner
Rita Specht Balzano
Mary P. Byrne
Joan A. Deiters, SC
Joan Bleski Doggett
Pat Driehaus Emmett
Bernadette Hauser Frolicher
Mary Sunderbruch Galbraith
Ginny Humbert Gottmann
Marita Junker
Marie Rabong Lillis
Kathryn Aufderbeck Schaller
Evelyn Elsaesser Wandstrat
Jeanne Manifold Young

Class of 1953

Alberta Scherra Bleha
Elizabeth Schulte Donovan
Clare Ann Driehaus
Pat Gannon Hollstegge
Joan James
Norine Rothring Klumb
Kathryn Boehling Kramer
Marie Bode Laiveling Seifert
Shirley A. Lonneman
Joan Reilly
Trudy Schulte

Class of 1954

Dave and Carol Kraemer Allen
Gerry Daly Aug
Joan Riley Brogan
Ginger Echert
Mary Lou Hackman
Carolyn Tiettmeyer Healey
Jeanne Rottenberger Herdeman
Nancy Altenau Hutzel
Antoinette Ludwig Keliher
Janis Kelley
Jean Ackerman Lohman
Mary Jane Klemann Luebbe
Margaret Paff Maurmeier
Joan Eichelberger Metzke
Lois Kelly Mueller
Elizabeth Dixon Neidhard
Dorothy Jean Broermann Netzer
Gertrude Hauser Polking
Joyce Fry Roell
Sister Ann Ryan, OP
Carol Jean Dornacher Schroer
Rosemarie McIntyre Southworth
Carol Ann Sullivan
Mary Claire Vornhagen
Jean Welling, SC
Carol A. Whitaker
Marilyn Woods

Class of 1955

Carole Arend
Helen Berson, SC
Carol Ann Brockmeyer, SC
Lois Ann Buzek Keller
Jean Klug
Carol Luebbe Nieberding
Sally Reinstatler Niehaus
Carole A. Rinear
Janice Beatty Specht
Ann Elizabeth Von Hagel, SC
Mary Lou and Paul Wood

Class of 1956

Shirley Federmann
Teresa M. Geiser
Lois Austing Grathwohl
Mary Lou Hinton Heyob
Judith Kirchner
Gerry Kreutzjans
Mary Ellen Maher Lovett
Jane Nieszol Molloy
Mary Lou Broermann Mullen
Barbara Detzel Ostertag
Mary Lynne Phillips Rapien

Eileen Branigan Schenk
Barbara Wenz Schneider
Janet Tiettmeyer Schulte
Toni Marischen Schwarz
Laverne Steiger
Marilee Uhlhorn

Class of 1957

Carole Myers Bonno
Chris Perry Bross
Marilyn Dellbrugge Brunemann
Donna Bushman
Mary D. Catanzaro
Marlene Mueller Collinsworth
In memory of Judith Monahan Doran
Mary Edrich Frietsch
Mary Jayne Doyle Furell
Shirley Niehaus Groh
Ruth Fettig Hoeting
Ruth C. Wessendorf Jackson
Ruth Beckner Kathman
M. Caroline Crowe Lemmink
Jean Marx
Judith Kelly Marx
Marlene Menchen
Martha Metz
Beverly Becker Meyer
Judith A. Moorman
Mary J. Niehaus
Carol Jansen Stagnaro
Janet Macke Wendel

Class of 1958

Carol and Jack Adam
Christa Bauke
Joyce Bedinghaus Beckenhaupt
Eileen Shields Cappel
Donna Cefalu
Bobbie Lampe Cornell
Judith Koch Culman
Diane Hempelman Henderer
Carol Hermann
Barbara and Larry Kallmeyer
Jean Winkel Kern
Marlene Bonert Kiely
Mavourneen Kiely
Joan Kohls
Maureen Finley Luebbe-Mullen
Carolyn Menkhaus Meyer
Jo Ann Kenkel Neufarth
June Sahnd Ostmann
Beatrice Perry
Nancy Cahill Reidy
Leroy and Bonnie Henkenberens Robben
Ginny (Virginia) Scherer, SC
Annie Schmitz-Stark
Sister Timothy Ann Schroeder
Barbara Phillips Stitzel
Pat Oates Telger
Jeri-Ann Biedenharn Timon
Barbara Scherer Ullmann
Margie Buchert Vogt
Mary Dresmann Weibel
Patricia Sauers Witsken
Kathleen Branigan Wohlfrom



Class of 1959

Connie Ammann
 Martha Huber Bain
 Patricia Beck
 Rosalie Espelage Bross-Menke
 Maureen Caminiti
 Joyce Evans Doherty
 Suzanne Donovan, SC
 Carol Wright Ebert
 Janet Ackerman Emmett
 Patricia Quinn Enright
 Mary Jude Hetzel Faeth
 Nancy Becker Finke
 Marilyn Troescher Fox
 Margaret Wagner Gibbons
 Marian Heeney
 Katherine Hennessy
 Barbara Budde Humbert
 Susan Austing Jorden
 Kathleen Sullivan Loughrey
 Patricia Imholte Luken
 Mary Jo Martin
 Jo Ann Martini, SC
 Joyce May
 Margaret Forrester Minneci
 Judy Oates Paff
 Barbara Prater
 Joyce Moss Roa
 Janet C. Rossi
 Diane Hickey Smith
 Wanda Gerwe Steadman
 Rita Grawe Wall
 Janet Huber Weingartner
 Patricia Ferguson Weron
 Joan Wessendarp, SC
 Mary Jo Goettke Westendorf
 Alice Wittich
 Eileen Wolfer

Class of 1960

Angela Labmeier Anno
 Jacky Geis Banks
 Diane Holthaus Bley
 Barbara Frey Buelterman
 Mary Lee and Bob Busam
 Nancy Crawford
 Joan Cunningham
 Barbara Davis, SC
 Carolyn Davis
 Joyce and Tom Davoran
 Nancy Nicholas Dresmann
 Marilou Enslein
 Barbara Wilhelmy Faecher
 Nancy Heidel Fehr
 Mary Jo Gasdorf, SC
 Joyce Weingartner Gordon
 Martha Espelage Grace
 Judith Guttadaur Greulich
 Margaret Hilvert
 Nancy Stricker Huber
 Doris Schneider Huffman
 Ann Hunt, SC
 Judith and Tom Kloenne
 Jean and Thomas Kotzbauer
 Janet Lake
 Geraldine Stevens Laumann
 Kathy Woods Link
 Mary Ann Brown Lynn
 Mary Kay Mollner

Kathy Long Monnig
 Carol Deters Niehaus
 Barbara Stock Nielsen
 Theresa Caliguri Nixon
 Charlotte F. Postel
 Meredith McAndrews Ruff
 Ruth Ann Carlier Russell
 Jean Kluesener Schwartz
 Suzanne J. Strothers
 Bonita Macke Vetter
 Nancy Leitz Volz
 Elaine Vorholt
 Rita and Robert Wiczorek
 Jeanne Wirmel
 Norma and Irving Wood
 Michele Martin Wood
 Dorothy Frazer Wynn
 Jo Ann Yunker

Class of 1961

Lynne Alwine
 Marlene Guck Angst
 Lois Clark Beiting
 Patricia and Herb Bill
 Jean Bischoff
 Judith Geghan Burman
 Brenda Busch, SC
 Catherine Thiem Collins
 Linda Busch Culman
 Lois Burger Enzweiler
 Mary Groh
 Louise Flynn Haas
 Rita Hassett
 Mary Kramer Henninger
 Ruth Klug Hoelscher
 Barbara Holt Kessler
 Patricia Kirk
 Mary Jo Krentz
 Martha Holscher Kunkemoeller
 Phyllis Lauck
 Virginia M. Loesch
 Ceil Lundy
 Judith Metz, SC
 Carol Hiller Mollmann
 Mary Ann Scully Morbitzer
 Carol Johnson Morman
 Judy Kindt Naugle
 Neil and Virginia Callahan O'Connor
 Grace Beckenhaupt Pedoto
 Gay Reinhart
 Diane Long Reiring
 Diane Robisch
 Barbara Lobono Seger
 Carol and Ken Stecher
 Annette Deller Suesz
 Vicki Tettenhorst
 Bonnie Damico Vogel
 Marilyn Wempe Weaver
 Marcia Munninghoff Webb
 Kay Stitzel Willenbrink
 Mary Jo and Robert Woelfel

Class of 1962

Joan Rosen Berning
 Sandra Ruwe Boesing
 Mary Jean Beck Bushman
 Raymalee Bross Carter
 Maureen Kumli Cashen
 Patricia Boehm Duwel

Lorayne Garner
 Judy Sunderman Gasdorf
 Mary Duesing Grau
 Roberta Keck
 Katherine Keller
 Mary Sandra Damico Luebbe
 Carole Reinhart Marquetty
 Mary A. Bill Metz
 Joyce Herzog Miller
 Kathleen Zloba Neumann
 Rosemary Perrino
 Fran Albers Rappoport
 Cynthia Raterman
 Mary Diers Rosselot
 Kathy Bonfield Ruch
 Frankie Rolfes Sahnd
 Elizabeth Satzger
 Lois Neugebauer Scherer
 Carol and Daniel Schonhoft
 Cheryl and Jim Shields
 Rosemary Sweeney
 Margie Walter

Class of 1963

Julie Erpelding Berkowitz
 Mariann Rosenfeld Biedenbarn
 Kaye Dorsey Bono
 Kathie Rolfes Brater
 Diane Burke
 Ruth Rebold Cappel
 Jean Binder Cate
 Janice Helmers Chapman
 Mary Lou and Philip Coup
 Jackie Esselman Frey
 Mary Beth Hausman
 Marge Heidemann
 Julia Baumer Inskeep
 Eileen Jarrold
 Judi Brauch Kell
 Patricia Meade Kieh1
 Martha Dixon Kline
 Mary Jo Kumpf
 Sandra Troescher Lisk
 Christine Bowman Logan
 Lois Juergens McClure
 Eleanor Kraft McSwiggin
 Karen Meyer
 Mary Jo Austing Meyer
 Lee Anne Monahan
 Anita Oblinger
 Diana Michel Peters
 Mary Lynn Phillips
 Mary and Ranjit Rath
 Mary Crowe Rebold
 Joan Myers Reckers
 Pat Riley
 Carol Prybal Ryan
 Joyce A. Scherer
 Estate of Donna Schiff
 Rita Smith
 Beverly Brewer Snider
 Annie Frohn Tromey
 Vickie Heim Wittekind
 Carolyn Miller Witterstaetter
 Mary and Jerome Wolf

Joyce Clark Boller
 Judy Striet Bonhaus
 Rosemary Hafner Braun
 Lois Tabler Brauntz
 Janet Breitner
 Linda Hensley Buchert
 Katherine Molleran Buczynski
 Mary Ann Voelker Deak
 Sharon Hartman Dickman
 Carol Creek Dreyer
 Judy Doppes Elsaesser
 Mary Engelhardt
 Kathy Naberhaus Fanning
 Mary Jung Feldhues
 Marilyn Moorbrink Fenneman
 Susan Austing Fieler
 Maureen Zloba Fisher
 Judy and John Forrester
 Constance Ruwe Gallagher
 Jane Lang Gibson
 Mary Graf Gick
 Patricia Jordan Gill
 Rosemary Harsley
 Patricia Higgins
 Connie Seger Huhn
 Pat Bova Johoski
 Anne Kappen
 Carol Corcoran Keiser
 Peggy Kenney
 Karin Bush Marlman
 Donna Buschle Maurer
 Elaine Blessing Murphy
 Diane Wagner Newport
 Gay Jansing Norris
 Carolyn Vogelpohl Oker
 Linda M. Pavonetti
 Susan Goetz Penderghast
 Mary Lou Rakel
 Jo Ann Schultz Reichling
 Ruth Zeiser Reif
 Kathleen Heckmann Reiter
 Dorothy Schiller Robinson
 Mary Samad
 Katherine Pearson Santangelo
 Marilyn Brandewie Schutte
 Jo-Anne Berns Schwaegerle
 Miriam Jones Stratmann
 Darlene Stokes Stricker
 Rosemary Steltenpohl Tenover
 Madeline Tobergte
 Patricia Wahle in memory of the
 deceased of the Class of '64
 Joy and Paul Weidner
 Karen Kunz Wolff

Class of 1965

Donna J. Beddingfield
 Eileen Brinker Brown
 Barbara Busch, SC
 Carolyn Walter Cavanaugh
 Ginger Kelly Cheeseman
 Mary L. Crowley
 Karen Herzog Dazier
 Sharon Schmolt Dilg
 Carole Dressman
 Carleen Gehling-Davis
 Janet Chouteau Gilday
 Bonita Williams Goldberg

Class of 1964

Fran Schulter Acito
 Pat Chuck Barrows

Support Seton

HONOR ROLL

Nancy and Doug Habig
 Karen Wanninger Hadder
 Joan Bill Halpin
 Barbara Hausladen
 Kathleen Gardner Henninger
 Susan K. Herman
 Betty Osborne Herrmann
 Julia Honkomp
 Linda Beck Jung
 Barbara Beemon Kacyra
 Jean Weber Kauffman
 Mary Ann Bushman Knepfle
 Joeline Adams Lecture
 Constance Lott
 Karen Major
 Nancy Bare Martin
 Helen Abel May
 Barb McElroy
 Carol McGowan
 Carol Schneider Niederhausen
 Jo Ann Menkhaus Oldiges
 Mary Ann Penner
 Peggy Ray
 Nancy Wenck Ruprecht
 JoAnn Salem Rush
 Vicki M. Scheid
 Kathleen Schmidt
 Terri Scholten
 Sharon K. Sefferino
 Mary Kay Herman Seifert
 Kathy Pratt Selby
 Kathy Stautberg
 Tish Sullivan Stohlman
 Margo Taulbee
 Denise Trauth
 Patricia Schmidt Wahl
 Joyce Spitzmueller Williamson
 Carol Braun Yetter

Class of 1966

Debbie Kroeger Bachus
 Lynne Grothaus Baur
 Mary Anne Schmidt Benedict
 Edie Edrich Binder
 Eileen Beck Bockelman
 Gail Price Boesing
 Sue Mercurio Brogan
 Carol Willenborg Burns
 Deborah Petrie Cappel
 Paulette Brunner Dean
 JoAnne Fischesser
 Mary Kay Kraft Gilbert
 Julie Martini Glasgow
 Jo Anne Grote
 Barbara Hagedorn, SC
 Nancy Heitzman
 Susan Hilvert
 Barbara Johnson
 Mary Ann Kappes-Arnold
 Marilyn Sieve Knollman
 Pamela St. Clair Lamkin
 Ginger Busch Louis
 Caroline Metzger Malsbary
 Lynn Pennekamp McAlpin
 Catherine McGraw
 Jean Kallmeyer McKiernan

Carol Meier
 Karen Klei Morano
 Kathy Mullen
 R. Maureen Murphy
 Patricia Wall O'Brien
 Pat Otten Moellers
 Pat Burns Panavich
 Joan Luebbe Peters
 Cindy Miller Ploeger
 Sharon Koch Powers
 Druscilla Ripley
 Susan Schroeder Schotte
 Diane and David Schroeder
 Barbara Shoemaker Schuh
 Barbara Klug Seal
 Lois Smyth
 JoElla St. Charles
 Teri Mercurio Stautberg
 Marilyn Stitzel
 Peg Perzel Tenholder
 Kathy Cianciolo Tierney
 Bonnie Parker Vignale
 Sue Ann Lott Vogt
 Colette Roa Weigand
 Jane Volker Wenning
 Carol Dreyer Yeazell
 Peggy Hartlage Ziegler

Class of 1967

Barbara Schiller Ammann
 Kathy and Thomas Aug
 Nancy Martin Bachman
 Kathy Allman Belew
 Marcia Billman
 Teresa Bohlander
 Maureen Coakley Born
 Ginny Gertler Burnside
 Charlene Foster Cavanaugh
 Mary Hoetker Choromokos
 Maureen Burns Cramerding
 Linda Selm DeGroot
 Kathleen Brandewie Deters
 Irene Diesel
 Nancy Valitutto Dirksing
 Linda Doll
 Kathleen Driehaus
 Cathy Boone Dryden
 Mary Duennes
 Maureen Bare Durbin
 Albert and Carla Stein Eilers
 Kathy Wanninger Ernst
 Susan F. Glassmeyer
 Lois Jean Goettke, SC
 Bev Gooderson
 Carolyn Groger
 Peggy Rogers Gruen
 Helen Hofmann
 Susanne R. Huwel
 Barbara Esposito Ilacqua
 Janice and Randy Johnson
 Linda Stoll Kelsey
 Aimee Tiemeier Luckett
 Mary Jo Borgman Mersmann
 Beverly Metz
 Terry Quinn Mohl
 Cassandra Egner Moorar
 Eileen Murphy Muccino

Sandra McElligott Mueller
 Marianne Perzel Peck
 Gussie Saffer Peterson
 Linda Phillips
 Joan Burg Policastro
 Sue Trentman Raterman
 Phyllis Ruwe
 Connie Mercurio Schmidt
 Debora Gates Schultz
 Carol Bruch Spare
 Kathy Stiens
 Eileen Kelly Strittmater
 Pamela Wrassman Sumner
 Karen Threm
 Suzanne Trauth
 Kathy Corcoran Vogelpohl
 Elaine Volker
 Mary Ann Tragesser Weber
 Mary Jean Bill Wenzel
 Marylou Cappel Wetterer
 Virginia Ruehlmann Wiltse
 Nancy Woestman
 Donna Dressler Zucaro

Class of 1968

Irene Robinette Amann
 Susan Bedinghaus
 Maureen Calme Bill
 Patricia Boutton
 Connie Bredestege
 Deborah Winkelman Broering
 Margaret and Rodney Caminiti
 Monica Connelly
 Alice Dasenbrock
 Susan Diersing
 Maureen Eastman
 Mary Frede
 Kate Hopper Glazier
 Donna Goulet
 Joanne and Dick Kaufman
 Catherine Kleeman Kneidl
 Sandra Streicher Lankin
 Linda Keller Lott
 Donna S. Maley
 Judith Menninger
 Gail Merritt
 Carol Monnig-Lowe
 Linda Ludwig Mueller
 Karen Busse Mullen
 Patricia Striet Nienaber
 Claire Solomon Noble
 Nancy Nortmann
 Sue Burdette Opatich
 Mary Jo Auer Reiners
 Margaret and Robert Ruffing
 Peggy Busche Schmitt
 Sandra Jansing Schmutte
 Mary Lee Robinson Schnieder
 Mary Ann Schroth
 Kathleen Smith
 Annabel Wagner Straub
 Eileen Sullivan
 Jacqueline VonGries Thomas
 Julie Wellbrock Dabbelt Tiettmeyer
 Janet Stiens Turek
 Jackie Voelkerding

Mary Daly Voors
 Mary Jo Stadtmiller Witterstaetter

Class of 1969

Linda Stalf Antus
 Suzanne Tierney Asher
 Janice Meyer Bill
 Peggy A. Botts
 Judy Martin Bresser
 Barbara Bruening
 Kathleen Shappelle Burke
 Linda Bretnitz Capannari
 Donna Brennan Christensen
 Nancy Knoll Conly
 Dorothy Durbin Cummings
 Mary Durbin
 Patricia Waltner Eppinghoff
 Mary C. Feltig
 Connie First
 Susan Tiemeier Franz
 Judith Lee Gelwicks
 Mary Weber Griffin
 Janice Hagedorn
 Sandy and Ross Hambleton, Sr.
 Donna Stockelman Harmeyer
 Connie Bill Heintz
 Sharon Grawe Jansen
 Patricia Kenney
 Kathleen Geluso Klug
 Deborah Reinstatler Kneflin
 Karen Marchioni Knoll
 Mary Jane Radley Knollman
 Bobbie Ausdenmore Lambert
 Bev Prost Lanter
 Peggy and Timothy McCarren
 Joyce Keller Meyer
 Diane Schwerling Nagy
 Kate Nolan
 Diane Reif Oestreicher
 Regina Martini Perez
 Sharon Hayhow Rieskamp
 Donna Doyle Roll
 Patricia and Carl Roos
 Eileen Jennings Schaefer
 Elizabeth Schneider
 Christine Deters Scholl
 Viv Blessing Schulter
 Richard and Carol Schwab Stevie
 Deanne Studt
 Nancy Braun Stuerenberg
 Lynn Cavanaugh Tovinetti
 Eileen Trauth
 Marleen Krabacher Wall
 Kathleen Wallace
 Terrie Haney Wilson
 Sharon Lasita Witsken
 Carolyn Dyer Wolfram

Class of 1970

Pam Buttelwerth Becker
 Nancy Streicher Braun
 Mary Ann Broderick
 Lesley "Christine" Rawlings Crapsey
 Mary and Tom Croft
 Donna Rohrmeier Donahue
 Kathleen Fay
 Jeanne Cappel Fehring

Mary Feist
 Deborah Rybolt Fette
 Joanne Bross Garden
 Linda S. Gardner
 Linda Fischesser Gills
 Linda Broxterman Groen
 Judith Losekamp Grubbs
 Dr. Margaret Hausman
 Jo Ann Menzer Hayes
 Barbara Baitz Hemsath
 Peggy Holtmann
 Donna Jones
 Karen Kersting
 Roseanne Riley Kneflin
 Kathy Koch
 Patty Jo Brunner Limle
 Geraldine Flanigan Lorincy
 Elaine and John Lucas
 Kathleen Guethlein Luhn
 Barbara Meirose Martin
 Lorrie Hannan McGraw
 Janice Meinhardt
 Carolyn Veneman Menner
 Lynda Mercer
 Kathleen Pfirrmann Moorman
 Mary Bredestege Newport
 Mary Ann Raphael
 Nancy Oldiges
 Molly Planalp
 Debbie and William Ploehs
 Pamela Witherby Popp
 Patricia Peterson Ripley
 Mary Ellen Tobe Roberts
 Barb Wolber Teague
 Linda Otten Theobald
 Ruth Flaspohler Tierney
 Denise Silver Tracy
 Mary Dirksing Viltro
 Judy Jansing Vitucci
 Julie Grimes Whitmer
 Linda Sinnard Willig
 Mary Lee Paff Wise
 Jackie Bosse Witt
 Jan Wright
 Susan Schwab Yeazell
 Patricia Hemsath Zilli

Class of 1971

Deborah Tallarigo Braun
 Mary Ann Bahr Busch
 Marilyn D'Alonzo
 Carole Kersting Eagan
 Nancy Gates
 June Gaub
 Leah Felix Goebel
 Pati Kelley Haney
 Mary Hater
 Lynn A. Heinzelman
 Donna Lipps Hengehold
 Kathy Hetzer
 Patricia Hogan
 Linda and William Kasper
 Mary Jo Ramundo Kathman
 Mary Lou Krekeler
 Kathy Kremer-Blair
 Barb Krechting Lamps
 Linda Liebau

Sheean Luebbers
 Peggy Hogan Maly
 Jill and Gary Meyer
 Jeannie Spitzmueller Monahan
 Marie Therese Niehaus Moser
 Peg Hennessey Niehaus
 Clare Furlong Oestreicher
 Jane Herrmann Paulin
 Peggy Sweeney Perkins
 Mary Raterman Ploehs
 Mary and John Powers
 Victoria Raabe
 Kathleen Klapper Radley
 Susan Scardina
 Peggy Schenke
 Gayle Dreher Scotti
 Jane Hils Shea
 Donna Vollner
 Mary Hageman White

Class of 1972

Constance and James Berding
 Diane Lengerich Berting
 Janis Skeets Binzer
 Linda Hartman Bode
 Pamela Roberto Boertlein
 Kathy Hartlage Brafford
 Renee Brinkman
 Mary Burke
 Joan Zureick Burkhart
 Joyce Sanker Cagney
 Brenda Lynch Callahan
 Jean Calme
 Kathleen Backs Castellini
 Vicki Wegman Cianciolo
 Gloria Davis
 Patrice and Terry Eby
 Carol Fenbers
 Dr. Jack and Laura Willig Fisher
 Linda and Steven Giessler
 Betty Grawe
 Jean Hausman Kraft
 Nancy Striet Kessler
 Christine Sohmer Kief
 Debbi Meister Kluesener
 Rose Bauer Koch
 Linda Mueller Kohne
 Marjorie Martini Lamey
 Rosemary and Jack Lengerich
 Peggy Lewis
 Jolene Logan
 Judy Luebbe
 Karen Maushart
 Kathryn and Karl McAleese
 Donna Metz
 Cathy Feldhake Meyer
 Carolyn Meyer
 Mary Beck Moebius
 Mary Jo Schiller Neumann
 Michelle and Edward Neyer
 Donna Seyferth Olberding
 Michelle Priestle
 Terry Rabong
 Tessie Hess Reisert
 Marianne Davis Reynolds
 Marianne Ridiman
 Kathleen James Robb

Connie Smith Ruark
 Debra Ruhe
 Diane Schmutte
 Paula Stautberg
 Diane Fischer Stiens
 Nancy Klayer Stratman
 Nancy Wagner

Class of 1973

Lisa Reuss Bader
 Mary Ann Stoll Bazzoli
 Kathy Meyer Berding
 Dana Doll Boeing
 Susan Branigan
 Barb Menzer Braun
 Marisue Briede
 Tanya Brinkman Buhrlage
 Constance Conly Burns
 Peggy Paoello Disney
 Peggy Wall Frondorf
 Deborah Roa Gates
 Nancy Kraft Gates
 Theresa Johnson Gilday
 Jenna Gonzalez
 Marlene Berling Hartsfield
 Jan Mather Hastings
 Mary Ann McGrath Hemmerle
 Sharon Lipps Holtz
 Gail Luebbers Huber
 Mary Halloran Lammers
 Mary Shappelle Lietz
 Mary Locaputo
 Anna Wanninger McCarthy
 Terri Bertke Mertz
 Karen Mueller Meyer
 Joanne Middlekamp
 Cynthia Olberding Molinaro
 Mary E. Nortmann Nare
 Donna Hoffman Parker
 Joan Nienhaus Roddy
 Connie Eby Roesch
 Rainey Rohrmeier
 Pamela Rolandelli
 Terri Ohntrup Roth
 Laureen Averbeck Ruberg
 Kathy Stephens
 Julie Thien Tazzia
 Debra Toerner
 Susan Wolter Toth
 Linda Riestenberg Von Deylen
 Marcia Hammersmith Wechsler

Class of 1974

Barbara Alexander
 Kathleen Bennett
 Debbie Berling
 Jenny Stephens Bruns
 Teresa Ludwig Christopfel
 Marie Connors
 Luann Dagenbach Cook
 Mary Patricia Pohlman Deller
 Kathy Reilly Dinkelacker
 Mary Pat Dattilo Draud
 Carol Egner, MD
 Beverly Eby Ferretjans
 Darlene Szydowski Forest
 Mary Jo Klug Frederick



Linda Crowley Galvin
 Theresa Zinser Goettke
 Barbara and Mark Greiner
 Paula Carvitti Gruber
 Janet Bill Haubner
 Leslie and Timothy Huey
 Patricia Jennings
 Donna Lengerich Johnson
 Cindy Welborne Johnston
 Debra Pastura Jordan
 Kimberly Weber Kraft
 Ginny Doerger Lenahan
 Marlene and Dave Lohbeck
 Jo Ann and Chris Mallory
 Anne Hensler Murphy
 Kathy Rogers Owens
 Ann Connor Perry
 Dr. and Mrs. Raymond Schultz
 Julie Lay Shappelle
 Krista Jansen Tepe
 Ann Faust Tiettmeyer
 Donna Wahoff
 Juliann Walsh
 Bonita Weber
 Jan James Weis
 Diane Weller
 Judy Weikel Westerman
 Laura Wessendorf Weyler
 Kathy Ruark Wood

Class of 1975

Diane Groene Allgeyer
 Catherine Telscher Altimari
 Catherine Bressert
 Patricia Stephens Connor
 Micki Morris Conroy
 Jill Osterkamp Conway
 Barbara Bender Dawson
 Donna DeFranco
 Nancy Tiemeier Fister
 Sue Nienhaus Francis
 Deborah Frolicher
 Gayle Gerhardt
 Michelle White Harper
 Geraldine Hennies

Support Seton

HONOR ROLL

Anne Kaiser Herrmann
 Carol Heidel Hofmeyer
 Debbie Moorman Keener
 Ruth Hertenberg Kilday
 Denise Scahill Klekamp
 Diane M. Luebbe
 Peggy Tenhundfeld Manifold
 Sally Tate Mathews
 Deborah Wilhelm Menninger
 Tim and Kathy Byrne Moller
 Carol Willig Mullen
 Jan Neumann
 Marlene Catanzaro Noble
 Marcia Baumgartner Pennekamp
 Anne Poppe
 Celia Hofmeyer Robbins
 Karen Wittkamp Robison
 Mary Beth Gelwicks Schumacher
 Maureen Skeens
 Jean Brockschmidt Strasinger
 Marianne Zeitz Ungru
 Beth Hoferer Van Offen
 Joyce Stockelman Waller
 Mary Wanninger
 Mary Scheid White

Class of 1976

Elaine Bedinghaus
 Danette Berninger
 Barb Branigan
 Scott and Rosemary Binder Brauch
 Lynn Gray Brumback
 Judy Haubner Cerullo
 Terri Price Dewald
 Susan Schenkel Dickey
 Angela Ellison
 Laura Fay
 Carol Bitter Giese
 Janet Sunderhaus Guethlein
 Dottie Maly Hampton
 Terri Hutt Haney
 Joanne Byrne Healey
 Mary Kerley
 Edie Klawitter Ludwig
 Jane M. Maltry
 Cheryl Miller
 Kris Heisel Miller
 Denise Imhoff Motz
 Connie Lipps O'Brien

Patricia Scardina Olding
 Bettie Reynolds
 Julie Niemer Schmidt
 Diana Doyle Schmitt
 Therese Bill Schmuelling
 Pam Schramm
 Eileen Driehaus Strunk
 Lisa Averbek Stull
 Joan Gomien Tonnis
 Joyce Hammersmith Von Allmen
 Debbie Mullen Ward
 Terri Weber
 Julie Meder Zemanek

Class of 1977

Lisa Theobald Allaby
 Virginia Lacey Boertlein
 Donna Panaro Brown
 Nancy Brunemann
 Diane Kiffmeyer Brunst
 Marcia Buelterman
 Cheryl Dee Buttlerwerth
 Jennifer Chasteen
 Lois Haneberg Childers
 Cindy O'Shaughnessy Delaney
 Lynn Abrams Doll
 Doris Scherra Ericson
 Lisa Ewald
 Cynthia A. Fazio
 Joy Lee Gilbert
 Marianne Buelterman Gleason
 Michelle Jones Glutz
 Rita Grothaus
 Barbara Harrigan
 Nancy Hartlaub
 Lisa Schum Hensler
 Kathy Ryan Hiner
 Nancy Hoffman
 Sue Holtmann
 Constance Hughes
 Patty Jacob
 Julie Odley Keller
 Teresa Nierlich Meyer
 Jane Shappelle Miller
 Mary Kay Auberger Murphy
 Mary Otten
 Deborah Scholle Palmer
 Linda Burns Panzeca
 Vicki Groh Patton

Karen Rokich
 Montiel Rosenthal, SC
 Carol and Scott Rush
 Diane Hasselbeck Rushford
 Jane Mueller Schoenfeld
 Tim and Lisa Borgelt Schroeder
 Bob and Kim Stowe Sinnard
 Deborah Stall
 Diane Kaiser Topmiller
 Beverly and Michael Vietti

Class of 1978

Joan Kettler Adkins
 Diane Maltry Alexander
 Peggy Alexander
 Jennifer Schulte Bachman
 Jill Barlion
 Anita Bennett
 Kathleen Hester Blaut
 Mary Ann Minges Bokenkotter
 Margie and Alan Burke
 Sally Jones Chitwood
 Katherine Molloy Concilus
 Teresa Deiters
 Nancy Schroer Donnellon
 Jennifer Huschart Magro Espelage
 Nancy Ludwig Finke
 Jane Meyer Hamberg
 Jane Trentman Hofmeyer
 Marsha Lauck Hyland
 Kimberly Kirsch
 Peggy and Mike Knowles
 Jeannette Behrens Lind
 Patricia Buelterman Lindemann
 Denise Dreiling Lonneman
 Jenny Hufnagel Lucas
 Lori Olsen Maurmeier
 Barb Pohlman McPhillips
 Catherine (Katie) Welch Meese
 Terrie Moehring Meyer
 Christine Poppe
 Nancy Rosiello Riggs
 Pam Kelley Rumpke
 Jody Schortye
 Michelle Brown Siefke
 Joyce Calme Sprague
 Lisa Kessler Walz
 Sally Schinner Westendorf
 Mary Beth and Dennis Wilhite
 Andrea Lasita Zeiser

Class of 1979

Carole Campolongo
 Gail and Dan Corbett
 Erin Brinkman Cupito
 Beverly Deye
 Patricia Maltry Dickman
 Nancy Meyer Doyle
 Connie Martin Fricke
 Jane Telles Gosson
 Mary Sue Glaser Harpenau
 Karen Gates Hartoin
 Susan Hellman in memory of Mimi
 Brink London
 Cathy Henkenberns
 Mary Stoehr Herbers in memory of
 Maureen James

Patricia Hericks
 Donna Iames
 Peggy Lonneman James
 Lisa Laiveling Konerman
 Mary Kramer
 Peggy Herbst Laub
 Catherine Bockhorst Leesman
 Lisa Helmers Litzinger
 Judith Bareswilt Maurer
 Diana and Mark Menzer
 Sandra Schmalz Meyer
 Stephen and Nancy Minges Murray
 Teresa Byrne Nicholas
 Sandy Berting Rider
 Patti Ryan Ries
 Kelly Schiller
 Teresa A. Tenkman
 Julie Gavin Tiemeier in memory of
 Colleen Gavin Michalak
 Chris Ahlrichs Untener
 Elizabeth Gibbs Weil
 Peggy Wiegeler

Class of 1980

Barb Weil Banfill
 Christine Heidel Bochenek
 Tracy Zinser Bourne
 Karen Dreiling Brannon
 Nancy Cengel
 Shelly Lay Conley
 Juliana Bauer Deckert
 Susan Fintor Farkas
 Mary Ganzel
 Judy Kersting Graman
 JoAnn Osterkamp Henderson
 Denise Doyle Holscher
 Linda Siemer Kenkel
 Mary Paul Krajnak
 Joyce Pfaffinger Lockwood
 Mary Janet Ludwig
 Cathy Meyer McDonald
 Mary Beth Meyer
 Deborah Miller
 Maureen Monk
 Terri Niehaus
 Jennifer L. Panzeca
 Annie Rengering
 Debbie Hoeting Rieger
 Julie Roser
 Janet Thornton Ryan
 Terri Schenkel
 Mary Beth Lauck Schmidt
 Vivian Shea
 Mary Telger Sunderhaus
 Amy Tanner
 Lynn Wehner
 Denise and Raymond Werling
 Carol Westerkamp
 Mary Witschger

Class of 1981

Rebecca Enzweiler Altenau
 Linda Noble Bertke
 Gail Carr Dechellis
 Julie Rowshed Fath
 Melissa Jones Gindling
 Mary Theobald Hellmann



Patricia Keller Hetzer
Diane Hoeting
Patty Ries Hoffbauer
Linda Foster Johnson
Kathy Kaufman
Mary Thompson Keilholz
Pam Ehrman Kent
Diane Bross Laiveling
Amy Hoferer Linneman
Cynthia Mapes Macke
Mary Beth Helmers Mohs
Beverly Weidner Nussman
Lori Laiveling Oehler
Karen Harmeyer Packard
Melissa Vetter Rogg
Jennifer Kirschner Ruwe
Maribeth Brown Samoya
Debbie Schrand Stemler
Nancy Kleiner Witschger

Class of 1982

Lee Ann Bedinghaus
Karen O'Leary Bleh
Kathleen Bruning Chambers
Sally Dee
Sherry Ems
Donna O'Shaughnessy Galvin
Diane Geiser
Holly Vogel Gibbs
Beverly Hericks Grote
Jenny Meinhardt Hartman
Karen Lenahan Hebler
Lynn Heckman
Patricia Herdeman
Jane Hanekamp Hochwalt
Nancy Hoeting
Julie Stautberg Holtmeier
Karen Reckers Keller
Diane Kersting Kroeger
Sandie Wolterman Lange
Sharon Younger Lape
Judy Maurer Lehan
Nettina Sabato Lucas
Jackie Metz McDonald
Karen Kruse Melvin
Joan Wanninger Mohan
Maria Moster
Mike and Linda Zeller Nutter
Mary Welch Pragar
Maria Roberto Robb
Denise Rodgers
Gail and Joe Sabato
Sally Murphy Schenkel
Denise Lubbers Sebastian
Jean Gates Simpkins
Angela Grove Strehle
Elizabeth Mazzei Wolfzorn

Class of 1983

Barbara Cappel-Green
Mary and Daniel Connaughton
Cynthia Jetter Craycroft
Roberta Hageman Davoran
Barbie Doran
Lisa Leuthold Harper
Kathy Gilligan Heil
Molly Robben Hiles
Nancy Herbst Hopkins
Marijane Burkley Klug

Denise Bley Lindle
Amy Scharff May
Lisa Haney McCarthy
Rose Murphy McCarthy
Lisa Stadtmiller McDonald
Judy Gavin Moehring
Anne O'Brien Niehauser
Rita Traum O'Shea
Tom and Beth Macke Permann
Cathy Lohman Riser
Pam Suesz Rybolt
Amy Wegman Schubert
Beth Gutzwiller Stacklin
Mary Beth Eby Welch
Theresa Tenhundfeld Williams

Class of 1984

Lisa Wuebbling Arling
Donna Balsley Bruce
Evelyn Busche
Julie Merz Conway
Margaret Cummings
Colleen FitzGibbon
Pam Flynn Hofmeyer
Elaine Bennett James
Ann Colley Jett
Jennifer Hoinke Klekamp
Susan Lamb
Michelle Huffman Loebker
Nancy Mapes Macke
Tina McSwigan
Pamela Brooks Moorhead
Barb Morand
Theresa and Kenneth Mullen
Diane and Douglas Quatman
Christine and Gerald Quitter
Lisa Thomas Reiter
Mary Elizabeth and Daniel Scheid
Ellen Boehm Smith
Janna Roell Smith
Margaret Switala
Connie Griffiths Weiskittel
Sharon Eckstein Zang

Class of 1985

Mary Ann Wall Beiter
Kelly Cook
Sue Kahny Deters
Erin O'Brien Fields
Carolyn James Haley
Victoria Fox Harrell
Kathleen Cowans Hirth
Susan Burke Hollenbach
Jane Meese Hunsche
Jennifer Forbeck Jacobs
Annette Jones
Kathy Lindenschmidt Jungkunz
Donna Willmes Kohler
Traci Hopkins Marr
Kimberly Lakeberg Martin
Joni Herman Parent
Sherri Larkins Pedoto
Kimberly Pohovey
Christine Bokenkotter Preston
Diane Miller Rankin
Kelley Rinear
Michelle Davis Scherer
Coleen Allen Schoenfeld
Beth Pennekamp Schoenung

Beth Meyer Scholl
Kimberly and Brian Seltzer
Becky Ehrman Specker
Tim and Rita Hughes Spicker
Kim Ehrman Springer
Kate Klumb Stahl
Judi Robben Stautberg
Jenny Foster Weber
Sharon Duwel Willmes

Class of 1986

Theresa Becker-Burgoon
Lori Thesing Bernard
Julie Gramke Busken
Nancy Connelly
Debbie Doll Faillace
Amy Timon Finke
Lauren Goins
Bea Hammersmith
Regina Hoffman Hornback
Tricia Hausman Kelly
Susan Kerley Kock
Lisa Robben Luebbe
Lori Schobert Macke
Katy Meinhardt
Elizabeth Ohmer
Lisa Selby Roseberry
Jennifer Wohlfrom Schutte
Sherri Sievers
Pam Greulich Thaxton

Class of 1987

Susan Hoferer Backscheider
Kim Hahn Bower
Kelli Jameson Breitfelder
Theresa Chiodi
Kathy Allen Ciarla
Cristi Reder Dieball
Laura Duke
Beth Kayse Faecher
Lori Welch Freeman
Michelle Cappel Gillis
Nancy Niemeyer Goins
Cecilia Beiting Gruber
Michelle Otten Guenther
Amy Dorr Hagedorn
Rachael Grebe Hasselbeck
Amy Herms
Shelly Henke Kahny
Patti Merk Kammer
Debra Keller Klumb
Jan Eichelberger Luebbe
Pam Doerflein Mack
Angie Faeth McAuliffe
Stacey A. Murphy
Patrice and Timothy Niehaus
Erin Iles O'Leary
Jackie Mayer Pangallo
Colleen Cappel Pfaffinger
Patty Rellar Raker
Amy Riestenberg
Jill Macke Salamone
Lynn Doran Schultz
Vicky Meyer Shelton in memory of
James and Evelyn Meyer
Traci Nastold Stacy
Amy Minneci Stanford
Kristen Paff Willenbrink

Class of 1988

Holly Herbst Aug
Katie Becker Bezold
Cindy Gray Bihl
Ann Robben Burke
Sherry Schuster Farwick
Megan Schenk Fitzpatrick
Katie Herzog Galbraith
Lisa Davis Gardner
Diane Haas Hess
Patricia Laiveling Hoar
Jennifer Jenkins
Jennifer Martini
Jane Weingartner McDonald
Tricia Linneman Meier
Kathryn Pawlowski Miller
Sandra Lammers Monahan
Mary Keller Nie
Clare Gephardt Nixon
Diane Greve Nortmann
Melissa Redding
Colleen Emmett Schmitt
Laura Loos Sharp
Jamie Singler
Tara Schutte Tuttle
Kelly Wittich

Class of 1989

Anne Marie Barnett
Jodie Bender
Christina Metz Bold
Pam Zuber Brogan
Susan Book Campbell
Carol Humphrey Colombo
Beverly Feldman Gavin
Stephanie Neidich Geigle
Janis Lohman Hertzfeld
Colleen Murphy Klosterman
Nancy Lockhorn
Tina Martin
Donna Hobing McPhillips
Laura and David Rapien
Nancy Krumm Richardson
Colleen Brogan Roth
Emily Seger
Jennifer Siebel
Sue Fishburn Silbernagel
Maria Fields Stratmann
Tracy Monnig Tepe
Gina Torbeck
April Shaffer Vale
Lori Westerbeck
Kristen Wheeler
Amie Weber Wiesman

Class of 1990

Laura Telles Adams
Chrissy Schaiper Austing
Jill Gruen Austing
Rebecca Riley Bass
Kim Larkin Berling
Jamie Braun Billing
Linda Niehaus Borman
Julie Leuthold Burke
Natalie Cappel
Jennifer Theobald Collett
Trasa Koch Durban
Kristi Gavin Eberhart
Gina Acito Fieler

Support Seton

HONOR ROLL

Kelly Huebner Flake
 Amy McClatchey Gates
 Kim Kneflin Gavin
 Carrie Janszen Gould
 Mary Beth Allen Heiland
 Julie Himmler
 Shawna Becker McQuillan
 Kim Lameier Mohs
 Jennifer Cook Nestle
 Sara Riestenberg Niederhausen
 Annie Norris Paschka
 Maria Sanfillipo
 Maria Schulz
 Shannon McFarland Schwalle
 Wendy Zureick Smith
 Christine Henry Wheatley
 Erin Ernst Womble
 Julie Telger Yorgovan

Class of 1991

Cynthia Heitkamp Braun
 Trisha Groger Buddelmeyer
 Jennifer Werle Camardo
 Kristine Castle
 Tammy Schuster Garcia
 Tracy Porta Gilday
 Beth Hamon
 Tina Hawk
 Kim Davis-Hawke
 Angie Redemiller Heisel
 Lynn Henke
 Nancy Lind Paff
 Susan Paff
 Julie Donovan Pressler
 Patricia Renneker
 Holly Karle Schaefer
 Jodie Schaefer
 Sheila Laib Schmitt
 Kelli Keenan Schoster
 Noelle VonderBrink Schwartz
 Kelly Jones Sena
 Maria Noel Shaffer
 Pamela Weisker
 Lisa Riestenberg Wilhelmus
 Tricia Lameier Woelfel

Class of 1992

Michelle Schmalz Bley
 Jackie Hater Carroll
 Pam Dean Eisenmann
 Shelley Biedenbarn Fricke
 Erin Gorczyca
 Michelle Fiorito Groene
 Amy Stiens Huebner
 Jamie Werle Hughes
 Brian and Heather Federle
 Hutchinson
 Allison Bill Klocke
 Michelle Henninger Korb
 Michelle Aug Langdon
 Lisa Dreiling Lewis
 Laura Stohlman Mancini
 Jenny Fox Melillo
 Meg Minneci Stapleton
 Jennie Rogers Steffen
 Marianne Faeth Watson

Karen Klug White
 Anne Paff Wilburn
 Julie Allgeyer Williams
 Suzanne Yorgovan

Class of 1993

Shanyn and Kevin Brady
 Julie Faillace Brubaker
 Julie Lott Crisp
 Amy Frede Crowley
 Theresa Diersen
 Denise Marx Doerflein
 Kimberly Hinkle Doyle
 Joann Baker Fettig
 Pam Greer Fullenkamp
 Phyllis Ginn
 Angela Doerflein Hahn
 Christine Baker Hayley
 Michelle Wendling Hodgeman
 Tricia Witterstaetter Johnson
 Jennifer Martin Lambert
 Karen Wolfram LaPine
 Mike and Betsy Guerity Liderbach
 Jen McAlpin Long
 Angie Mevers
 Alicia Kramer Pence
 Rhonda Berting Richards
 Sandra Duwel Schroeder
 Kerry Conly Spieser
 Jennifer Eby Thomas
 Emily Trickey
 Honeylyn Vogelpohl
 Jennifer Higgins Wagner
 Tricia Cunningham Walter
 Nicole Jones Weber
 Caren Welborne
 Michelle Mertz Williams
 Lori and Scott Willig

Class of 1994

Kathryn Neumann Bedinghaus
 Annette Smeltzer Bernard
 Melanie Dorsch Broxterman
 Sara and Thomas Bruns
 Robin Richter Chavez
 Traci Wainscott Combs
 Kari Conners
 Suzanne Fouts
 Leeann Snape Garrett
 Kimberly Henry Grome
 Gina St. Charles Hafner
 Angela Wolfer McMahan
 Margie Meiners Metz
 Renee Schotte Moeddel
 Maria Bonno Moya
 Kimberly Riesenbeck
 Cara Schuerman Roebel
 Christy Dean Schutte
 Michelle Wanninger
 Jen Nienhaus Whitmer
 Jodi and Todd Zureick

Class of 1995

Jude Lonneman Anderson
 Angela Kramer Aull
 Beth Bushman Autenrieb
 Jessica DeJoseph Beaver

Kim Burnside Bill
 Kati Nienaber Carter
 Katie Zieverink Davis
 Jamie Conroy Eberl
 Amanda Farrell
 Kathryn Streicher Finley
 Michelle Vitucci Fischli
 Erin Burlage Flowers
 Stacey Tieman Frank
 Lisa Gerst
 Amber Burg Green
 Rachel Busam Haber
 Susan Silvia Hale
 Shanna and Ross Hambleton
 Sarah Bonhaus Hellmann
 Allison Helmers Hinker
 Jennifer Ryan Horgan
 Gayle Luebbeck Hunt
 Beth K. Joecken in memory of
 Lisa Bill
 Theresa Ruprich Johnson
 Christine Willett Kiko
 Kathryn Shaffer Klus
 Renee Heileman Martin
 Christina Coffaro McCarthy
 Melinda Brassie McCauley
 Shannon Rose Melillo
 Tricia Roddy Moehring
 Kristy Schultz Odend'hal
 Amy Schrader Owens
 Lori Roos Owens
 Beth Burger Phillips
 Patricia Beiting Rehling
 Nicole Richard
 Elizabeth (Sunny) Moore
 Rottenberger
 Amy Ambrosius Studt
 Christy Overberg Tetzler
 Susan Napolitano Turner
 Julie Brauntz Vaughn
 Lisa Hoar Voss

Class of 1996

Jenn White Brogan
 Kari Grieszmer Day
 Emily Heekin
 Julie Maynard Herms
 Jenifer Panaro Johnson
 Jodie Jostworth
 Nicole Hofmeyer Kamstra
 Brittany Klems
 Bridget Tierney McChristian
 Melissa Rue Moore
 Jamie Robb Neiheisel
 Shandy Stiens Stath
 Jill Schumacher Timon
 Kristi Piening Wilms
 Deborah Wooldridge

Class of 1997

Aimee Shappelle Beimesche
 Krista Breitenstein Brehm
 Kelly Brown
 Jenny Haubner Broxterman
 Leah Busam
 Nicole Lucas Cummings
 Amanda Weber Cunningham

Melissa Currence
 Niki Wolf DiNovo
 Anne Bacon Ernst
 Melissa Zimmer Hess
 Kelly Doppes Kuethe
 Elaine Korb Leonhard
 Erin McCoy Loftus
 Beth Loze McErlane-Miller
 Karen Raterman Miller
 Kathryn Moll
 Amy Comarata Nieman
 Danielle Noel
 Janelle Paff Reed
 Annie Schroth Richardson
 Jennifer Reiser Ripley
 Renee Wittich Schmitt
 Angela VonGries Schroer
 Robyn Guerity Schwarz
 Jessica Sprengard Sexton
 Rebecca Hensley Tuemler
 Julie Wagner
 Amy O'Leary Warren
 Julie Brassie Wuest

Class of 1998

Allison Barker
 Kathryn Boltin
 Laura Teague Borsky
 Carrie Johnson Bushman
 Beth Wechsler Curtis
 Marlene Diers Frey
 Chrissy Bier Harmon
 Megan Murray Hughes
 Mary Collins Johnson
 Betsy Owens Jones
 Melissa Rasmussen Lahey
 Jill Lamey
 Jeanna Martin Linenkugel
 Kristin Vitucci Maly
 Lea Minniti
 Molly Reiser Moehring
 Karen Nauman
 Sara Overstake
 Elizabeth Gilday Rose
 Laura Rusche
 Emily Schachleiter
 Julie Gruber Seaton
 Lori Sehlhorst
 Katie Umberg
 Sara Utecht
 Erin McDonald Vanover

Class of 1999

Katie Pfeifer Balz
 Becky Alexander Bill
 Megan Gerst Carty
 Kelli Lanter Clarkson
 Elizabeth Doll
 Kelly Eagan Fitz
 Erin Gilday
 Katherine Thoman Godshalk
 Erin Mallory Hofmeyer
 Lauren Jansen Holman
 Alicia Aufdemkampe Kuzel
 Amanda Williams Lammers
 Kristin Harvey Leininger
 Erin Kenney Levin

Shannon McCann Lively
 Kim Overberg Luebbering
 Traci Zureick Mazzuca
 Laura White Mueller
 Maria Barone Pastore
 Laura Riggs
 Jackie Hofmeyer Stoecklin
 Ellen Seuberling Stratmann
 Robyn Wittich Tierney
 Lauren McCarthy Wall
 Rachel White

Class of 2000

Tricia Austing
 Elizabeth Banta
 Elizabeth Ernst Beach
 Michele Weber Bender
 Jennifer Klems Bickel
 Katie Daum Broxterman
 Stephanie Dawson Campbell
 Karly Denton
 Jamie Flanigan
 Molly Krumpelbeck Greiwe
 Michelle Meyer Grimm
 Emily Gruber
 Annie Riesenbeck Honaker
 Carly Steinker Lambert
 Erin Liber
 Brigid Eagan Lipps
 Amanda Tracey Poynter
 Nicole Niehaus Priore
 Catherine Prost
 Erin Henderer Seifried
 Megan Torbeck
 Katie Finkelmeier Young

Class of 2001

Jessica Leonard Bandy
 Erin Teague Bero
 Emily Brown
 Tracy Collins
 Christa Davis Dickman
 Jen Gruber
 Caren Minniti Harrison
 Nicole Jaspers
 Rebecca Bleh Jean
 Kathy Kelsey
 Meghan Kenney
 Christina Grothaus King
 Stephanie Kramer
 Stacy Schweizer Kyde
 Heidi Lattire
 Rachelle Wittich Minter
 Emily Shappelle Musonza
 Jennifer Newman
 Meagan Teague Pachuta
 Alisa Pitocco
 Elizabeth Otten Ruemler
 Jackie Gibbs Schultz
 Maggie Marx Vonbargen
 Katie Weingartner
 Katie Wittich

Class of 2002

Karen Berling Berndt
 Megan Giese Boesing
 Laura Merk Bolger
 Megan Burgasser
 Amy Bretnitz Calo

Karen Korte Cionni
 Elizabeth Curl Davis
 Jillian Smith Edwards
 Amy Gamble
 Mary Kelsey Guidugli
 Erin Brunemann Hart
 Tracy Hegner
 Anna Kohne
 Melanie Kurzhals
 Courtney Gay Larke
 Sarah Cranley Lykins
 Emily Martini
 Kimberly and Andrew McDermott
 Kelly Meade
 Jessica Miller
 Danielle Bockerstette Moore
 Sarah Hegman Moran
 Andrea Hodson Ray
 Amanda Hiltz Smith
 Maria Waltner
 Brandy Masminster Wenning
 Megan Ingram Zinser

Class of 2003

Erin Conroy Baird
 Mary Shaffer Bengel
 Amy and David Combs
 Sarah Williams Gaskins
 Natalie Boertlein Gay
 Elise Meyer Hoffer
 Megan Grote Lavelle
 Erin Brogan Lind
 Vicki Vitucci Ramstetter
 Katie McQuaide Schmiege
 Kelly Klosterman Stewart
 Kelly Murray Sullivan
 Laura Hampton Trueman

Class of 2004

Julie Roebel Banner
 Ashley Bedel
 Jennifer Stadtmiller Beerman
 Kathleen Kaeser Brothers
 Leah Panaro Cook
 Kristin McMahan Daria
 Jessica Doll
 Cara Donahue
 Beth Schoenfeld Dunkel
 Julie Bretnitz Freudiger
 Mandy Gray
 Melissa Giese Grondin
 Nicole Neumann Herrmann
 Jackie Becker Holmes
 Santina Mallory Kadle
 Karin Martini Lozan
 Emily Malay
 Jen Doerflein Meier
 Kelly Miller Miniard
 Jennifer Ruehl Nachreiner
 Amy Corbin Nordmeyer
 Shannon O'Shaughnessy
 Katie Krimmer Pitzer
 Anna Rixner Ritter
 Sara Schotte
 Lisa Stricker Sullivan
 Emily Ross Teague
 Marianne Tscheiner
 Emily Meyer Weierman



Class of 2005

Claire McDonald Ahlrichs
 Gina Reis Bautista
 Allison Groene Berning
 Kelly Brunemann Brace
 Melinda Cooper Earsing
 Beth Robbins Gordon
 Lauren Butscha Gum
 Emily Gay Hurley
 Kathleen Kenney
 Erin Hegner Lipps
 Sarah Harnist Lucas
 Megan Meyer Michel
 Allison Meyer Puchala
 Elizabeth and Mason Rick
 Nikki Simca Roell
 Amanda Brackmann Schroeder
 Amy McCarren Schuerman
 Allison Schwandner
 Kaitlin and Kyle Wilson
 Lindsey Wittich
 Michelle Zoellner

Class of 2006

Noelle Lammers Adams
 Rebecca Addison
 Lauren Briede Gettelfinger
 Trisha St. Clair Lehnert
 Liz McGraw
 Leslie Chasteen Nienhaus
 Katie Oehler
 Ann Cranley Schneider
 Lindsey Hofmeyer Thompson
 Ali Rosiello Williams

Class of 2007

Olivia McCarthy Craynon
 Nikki Drago
 Regina Hartfiel
 Blair Scanlon Jamison
 Kirsten Lange Koch
 Maria Konerman
 Kristen May
 Jackie Newman
 Stephanie Schoenfeld
 Megan Henderson Schweer
 Amanda Berling Waits

Class of 2008

Emily Bruewer
 Kelsey Buelterman
 Bridget Kent Cooper
 Rachael Rogers Doll
 Maria Miller Goddard
 Jessica Shackelford Kappa

Jodie Finke Kitchell
 Elizabeth Thoman Koch
 Theresa Kohne
 Kimberly St. Charles Meyer
 Racheal Meyer
 Stacy Rogg
 Megan Oehler Wandersleben
 Jessica Weil

Class of 2009

Elizabeth Anderson
 Danielle Beckenhaupt
 Lauren Buchert
 Courtney Scherer Gearhart
 Sarah Giglio
 Rachael Grove
 Kayla Wilcox Haggitt
 Kristin Hamrick
 Jamie Gessendorf Kaiser
 Jennifer Ledonne
 Jessica Simpkins Macaluso
 Chelsea Meyer
 Angela Hofmeyer Mohs
 Melissa Becker Monk
 Elizabeth Pritchard
 April Rider
 Katherine Ritter
 Katie Ritter
 Jessica and Zachary Schmidt
 Colleen Schroer
 Melanie Laiveling Siemer

Class of 2010

Margaret Amstutz
 Kaitlyn Brannon
 Emma Dickman
 Courtney Smith Doll
 Abbie Rose Grote
 Carly Hartman
 Jennifer Vogel Holbrock
 Emily Hornback
 Lindsay Jones
 Rachel Loebker Krull
 Olivia Lenzer Lang
 Katie McClanahan
 Kelly Conway Miliano
 Jordan Perry
 Morgan Pennekamp
 Maureen Ray
 Elle Schwarz
 Samantha Weber
 Leah Linneman Witte

Support Seton

HONOR ROLL

Class of 2011

Meghan E. Cappel
Amanda Changet
Cassie Deters
Becca Meese Laiveling
Mary Leisgang
Anna Marie Marsala
Sarah Ritter
Abigail Scherer Ruffing
Kelly Simpkins
Allison Rebholz Smith
Mollie Williams Ulmer

Class of 2012

Lindsey Allgeyer
Molly Arnold Makin
Sarah Banfill
Olivia Bernard
Taylor Bittner
Allison Briede
Kaitlyn Cappel
Anna Combs
Alexis Cranley
Emily McDonald Handlon
Maggie Hauer
Olivia Klawitter
Amber Knolle
Jourdan Lyons
Kate McHale
Rebecca Meyer
Jennifer Morand
Alexi Murray
Alex Polly
Laura Sagers
Kylee Siefke
Lauren Ulmer
Chelsey Williams

Class of 2013

Ashley Bretnitz
Morgan Doerflein
Karly Hyland Ernst
Katarina Gay
Grace Laiveling Heil
Anna Marie Hetzer
Kara Hunsche

Hannah James
Caitlin Lopez
Jenna Martini Marschall
Laura Mersmann
Nicole Nie
Chelsea McAuliffe Shaw
Beth Sunderhaus
Andrea Toth
Rachel Zieverink

Class of 2014

Hannah Becker
Elizabeth Bruewer
Kendall Cappel
Victoria Hancock
Sydney Schultz Heitkamp
Allison Luebbering
Allie Mohan
Lauren Nickels
Samantha Pragar
Catherine Tuttle
Olivia Wall Qunell
Katelyn Walter

Class of 2015

Megan Awad
Cece DiGiacomo
Faith Flowers
Celia Garnett
Cassidy Giglio
Katie Grace
Ashley Grooms
Sydney Haussler
Molly Henderson
Allison Broderick Henn
Laura Hofmeyer
Lindsey Hubbard
Amanda Jacobs
Katie Jacobs
Shannon Kaine
Allison Kampel
Caroline Klopp
Gabrielle Kraemer
Krista Murphy
Megan Nguyen
Laura Nie

Carly Niehauser
Jessica Rieskamp
Allison Schmitt
Rachel Seaman
Haley Sponaugle
Emma Voss
Hannah Wegman

Class of 2016

Kylie Albers
Lauren Aug
Sarah Becker
Brianna Brannon
Mara Brown
Samantha Gavin
Sydney Hoffmann
Allie Holmes
Monica Lape
Allison May
Erin Morgan
Abby Nutter
Mary Oehler
Ally Reckers
Kayla Rolfes
Sarah Rolfes
Rachel Sebastian
Raleigh Smyth
Shannon Smyth
Rebecca Stemler
Claire Witschger

Class of 2017

Erin Beiter
Emma Bruggeman
Olivia Burns
Kelly Byrne
McKenzie Custer
Annie Haley
Maria Heisel
Erica Holton
Gabriella Kayse
Rachel Lind
Marybeth Miller
Lizzie Moore
Isabella Olthaus
Janie Reiter
Becca Roa
Renee Rodgers
Molly Scherer

Class of 2018

Samantha Camardo
Elizabeth Eisenmann
Alex Fieler
Julia Gavin
Emily Giglio
Renee Hofmeyer
Tricia McHale
Emily Mohs
Christina Nie
Renee Niederhausen
Emma Ochs
Carly Perrmann
Madsyn Priestle
Andrea Rapien
Lizzie Schoenfeld
Alexandra Vale

Class of 2019

Catherine Brogan
Madison Cappel
Chloe Davitt
Delaney Dirr
Hailey Eisenmann
Emily Flowers
Julia Gibbs
Annabelle Gonnella
Hannah Heisel
Abby Hoeweler
Caroline Klug
Veronica Richards
Olivia Rider
Savannah Schmitt
Lauren Schutte
Madelyn Schutte
Monica White

Class of 2020

Alison Breig
Annie Ciarla
Maria Buerkle
Cassidy James
Molly Kock
Sophie Kwiatkowski

Other Donors

A&B Deburring Co.
A to Z Wear LTD
Donna Abraham
Donald Accurso
Julie Ackerman
Stacie Adams
Ann and Mark Agee
Mary Agricola
Kym and Joseph Ahern
Jon Allen
Cathy and Todd Allgeyer
Angela Anderson
Brian and Annette Anderson
Ann and Dan Andriacco
Kevin and Marguerite Anneken
Anonymous Donor
Teresa Apone
Christine Apone
JoAnn Arand
Archdiocese of Cincinnati
Kimberly Arnold
Ascent Engraving
Amy Ashbrook
Colleen and Daniel Aug
Daniel Aug
Cathy and Tom Austing
Mary Austing '21
Michelle and Tim Austing
Larry Averbeck
Robert Averbeck
Geri Backer
Linda Backs
Deborah Bailey
Sharon Bain
Constance and Terry Baker
Steve Ballard
Helen and Robert Barnes
Anselmo Barrera Jr.
Bruce Barth



Thornton Bartlett
Timothy Baston
Lisa and James Bates
Laurie and Jim Bauer
Amy and Richard Beamer
Jo Ann Beck
Daniel and Colleen Beckenhaupt
Mr. and Mrs. Thomas Becker
MaryAnne and Gerald Bedel
Ron Begley
Amy and Chris Belletti
Julie and Eric Benjamin
Joe Benson
David Berens
Kali Berens
Megan and Jason Berling
Amy and Dennis Berning
Nicole and Marty Berning
Linda and Paul Berting
Michael Beverley
Bick's Driving School
Mary Jane and Greg Bier
Linda and Mark Bill
Rebecca and Brian Bill
Jay Binder
Joseph Binder
Judith and Albert Bingle
Diane and Donald Bisher
Georgia Bishop
Joan and David Bittner
Michelle Blttner
Mary Jo and Tom Blankemeyer
BlueMark Capital
Geraldine Boehm
Cathy Boeing
Boley Braces
Stephanie and Marc Bolinger
Elaine Bollin
Jacqueline Bonavita
Melissa Bonfield
Kari and John Book
Amanda Borgman
Pamela Bosch
Stephanie Boyce
Lois and James Bracht
Mary Jo Brady
Courtne and Mike Brass
Robin and John Breig
Harry Brewer
Heather and Mike Brewer
Joseph Briede
Judith and Jeff Briggs
Robin Brockhoff
Deanna Brogan
James Brogan
Kerry Brogan
Sean Brogan
Shannon and Michael Brogan
Roy Brooks
Karen and John Brossart
Josh Brothers
Alicia Brown
Don and Ann Brown
Sharon Brown
Lori Bruewer
Robert Bruning
Ruth and Mike Brunsmann
Carly Bryant
Karl Buechler

Michelle and Tim Buelterman
Susan and Gerard Buelterman
Thomas Buening
Stella M. Buerger Charitable Trust
Lisa and Steve Buerkle
Kathy and Stephen Bunch
Charlene and Michael Burke
Thomas and Theresa Burnside
Maggie and Luke Busam
Mollie and Matthew Busam
Matthew Busch
Stefanie and Andrew Busch
William Busch
Karen Busche
Kathy Bushle
Mark Buzek
Robin and Michael Byrne
Diane Byrnes
Elizabeth and Timothy Byrum
Teresa Byrum
Amy and Brian Bywater
C&B Marine
John Cadavid
Caesar Family
Molly Cain
Caroline Caliguri
Calla Plumbing Co.
Paul Campbell
Janet and Thomas Cappel
Mari and Richard Cappel
Jane and Dan Carey
Phyllis Carlino
Shannon Carmack
Ann and Walt Carroll
Vincent and Donna Carvitti
Judy Caskey
Cassady Schiller CPAs & Advisors
Charles Casson
Central Insulation Systems Inc.
Chemed Foundation
Yi Chen
Jeanne and Ernest Ciambarella
Cincinnati Metropolitan Orchestra
Melissa Clissold
Helen and Henry Coalter
The Cobb Group
Arlene and Tony Coffaro
Barbara and Jim Coffaro
Ethel Cogen
Jonathan Cole
Tina and John Cole
Betty and Roger Coleman
Colerain RV
Evelyn and Sam Collins
Linda and Gary Collins
Dana Colpo
Debby and Sean Combs
Jane and Robert Conda
Greg Connors
Donna Connley
Marianne and Richard Conroy
Controlled Air Inc.
John Convery
Jamie Coogan
Teresa Coomer
Coop Family
Paul Cornuelle
Sharon and David Cornuelle
Martin Correll

Laura Cottrell
Suzanne and Bill Crable
Debbie and Robert Cranley
Anne Creekmore
David Creighton
Terri and Michael Crofton
Carolyn and Thomas Crotty
Jean Crowley, SC
Cynthia and David Crown
Brigid and Thomas Cucinotta
Janet and Mark Cunningham
Jeffrey Cushard
DAJ Tax & Accounting Services, LLC
DNK Architects
Beth Dangel
Nancy D'Aquila
Shannon and Timothy Darnell
Colleen and Scott Daubenmerkl
Daughters of Isabella
Ann and Scott Davis
Larry Davis
Maggie and Paul Davis
Patricia Davis-Hagens
Mary Frances Davisson, SC
Laura and William Davitt
Connie DeBruler
George DeGennaro
Kelly and Denver DeGregorio
Sandra Dehner
Carol and Joe Deidesheimer
Barbara and Michael Deilkes
Leah and Fran DeJoseph
Mario Delaurentis
Delhi Pest Control
Delta T, LLC
Rosita Dennis
Jennifer Dermody
Alan Deschu
Chris and William Desmond
Melinda Deubner
Annita and Antonio Di Lonardo
Antonietta DiCorpo
Ann Dietz
Nick DiGregorio
Michelle DiLonardo
Diane and Darrell Diluzio
Patrick DiMuzio
Cathy and Jeff Dirr
Brian Dixon
Deana and William Doepper
Deborah and James Dolle
Timothy Donovan
James Doran
Nancy Dornette
Dottie and Michael Dorsch
Kim Douthit
Marianne and John Dressman
Beverly Dreyer
Cyndy Driehaus
Rita Driehaus
Kelly and Patrick Duda
Julia Dudley
Gloria Duffy
Jackie Duffy
Sally Duffy, SC
Lisa M. Dugan
Aric Durr
Judith and Joseph Duwel
Eagle Savings Bank

Holly and Christopher Eary
Stephanie Eckert
Alice Edwards
Amy Ehling
Elder High School
James Ellis
Jennifer and David Ellis
Lynn and Patrick Emmett
Randy Engel
Elinor Engleman
Anita and Patrick Ernst
Martha Ernst
Sarah Ernst
Susan and Philip Ertel
Sharon and Tony Esposito
Mary and Michael Etter
Michael Eubanks
Martha Ewing
Sandra and Doug Feldman
Shannon and Ron Feldman
Susan Feldman
Angela Ferneding
Rebecca and Joe Fettig
Linda and Joe Ficker
Karen and Chris Finn
Carmelina Fiorito
Mike Fiorito
Nancy and John Fiorito
S. and C. Fisher
Robyn and Sean Fitzgerald
Judie Fitzpatrick
Kelly and Robert Fitzpatrick
Mary and Robert Fitzpatrick
Robert Flaherty
Sally Flesner
Bridgett Fletcher
Donna Fletcher
Michael Flick
Holly and Patrick Flower
Teresa and Bob Flower
Laura Flowers
Nancy and Jim Flowers
Deidre and Jon Forrester
Betty and Ronald Fraley
Jennifer and Larry Frederick
Cynthia and William Freppon
Donna and Allan Fried
Elaine Frimming
Delbert Fullenkamp
Fuller Ford
Pamela and Richard Fuller
Annette Fulton
Miriam and John Gallagher
Robert Galovic
Teresa and James Gardner
Cathie and Thomas Gates
Tammy and Matthew Gates
William and Joyce Gavin
Heather Gaynor
Patricia and Joseph Geeslin
Mary and Marc George
Aileen Geraci
Kathy Gerdes
Thomas and Joyce Gerdes
Mary Kay and Jim Gerst
Susan Gibbons
Nancy and Mark Gibbs
Nicholas Gibbs
Barbara Gilkey

Support Seton

HONOR ROLL

Jenny Gilligan
 Mr. and Mrs. Bill Ginn
 Elizabeth and William Ginn
 Susan Glaser
 Cindy, Carol and Gary Glassmeyer
 Wallace and Kathleen Glatt
 Cynthia Glatthaar
 Stefanie and Aron Godbey
 Carolyn and Bradley Godsey
 Dennis Goebel
 Karen and Chris Goins
 Lisa Golden
 Colleen and Shawn Goodin
 William Goslee
 Alexandra Grandstaff
 Becky Grandstaff
 Amy and Stephen Grawe
 Coleen Griffin
 Susan and Kirby Griffin
 Kenneth and Karla Grimm
 Lori Grimme
 Diana and Bob Grinkemeyer
 Richard Groene
 Margaret Grogan
 Robert Grosse
 Group Health Associates Pharmacy
 Frances Guempel
 Penny and Tom Guerity
 Joyce and Idilio Guillermo
 Todd Gutekunst
 Yoon Ha
 Diane Hagar
 Abbie Hahn
 Kurt Hahn
 Mary and Richard Hahn
 Nicholas Hahn
 Carol Ann and Ralph V. Haile,
 Jr./U.S. Bank Foundation
 Mary Hais
 Christi Hall
 Linda Hamberg
 Hambleton/Fieler Group - Merrill
 Lynch
 Ellen and Randy Hammann
 Amy Hammerle
 Shannon Harbin
 Lora Harley
 Colleen and John Harmeyer
 Moses Harris
 Christopher Hart
 Eileen Hart
 Jeannine and Stephan Hart
 Julie Hart-Stander
 Susan and Bruce Hartung
 Lenore and Michael Hater
 Annette Hauer
 Michelle and Mark Haufler
 Kristen Hausfeld
 Leonard Hausman
 Julie Hawblitz
 Sherri Hayhow
 Melissa Hazelbaker
 Darlene and Daniel Heidel
 Kaitlyn Heil
 Robert and Judy Heile
 Lawrence Heitkamp

James Heitz
 Kathleen and Michael Helbling
 John Helmers
 Kathleen Helmers
 Lynn and Donald Hengehold
 Mary Anne and Mike Hengehold
 Kathy and Bill Hengstebeck
 Kristin and Michael Hensler
 Lynn Hensler
 Alex Herdeman
 Pamela Herman
 Matt Heroux
 Jackie Herzner
 Karen Herzog
 Jane and David Heyl
 Patricia and Ronald Higgins
 Mary Hill
 Hilltop Basic Resources, Inc.
 Koben Hinman
 Joanne Hoar
 Holly and John Hoeting
 Hoeting Realtors
 Gail and Gregory Hoff
 Tracy Hoffman
 Donna and Joseph Hoffmann
 Cookie and Ed Hoffmeier
 Max and Jenny Hofmeyer
 Hofmeyer Plumbing
 Dawn Hollander
 Cristina Holmes
 Melissa Holmes
 Tracey and Mark Holmes
 Home City Ice
 Sue and Ryan Hornberger
 Mari Howards-Heitz
 Sandy Howe, SC
 Barbara and Danny Howell
 Donald Huber
 Kelsey Huber
 Rachel Huber
 George and Karen Hubert
 Bonnie and Don Hueneman
 Leslie Huesman
 Michelle and James Huesman
 Anthony and Emily Hughes
 Connie Hughes
 Samantha Hughes
 Ron and Teresa Humphrey
 Amie and Steve Hunsche
 Kurt Hunter
 Paula Hunterman
 Gregory Hyland
 Jeannine and Thomas Imhoff
 Ingram Family Foundation
 JMA Consultants, Inc.
 Doug Jackson
 Kathy and Jim Jackson
 Lori and Mark Jackson
 Steven Jackson
 Thomas Jacober
 Kara and William James
 Lina and Timothy Jansen
 Pam and Mark Janson
 Anne Jarman
 Imogene and Ernest Jarvis
 Anita Jenkins
 Jenny's Homemade Cookies

Johnson Investment Counsel, Inc.
 Cathy Johnson
 Mary Johnson
 Christina Jones
 Jenny and Christopher Jones
 Mary Jones
 Michael Jones
 Sue and Michael Jones
 Brian Jorg
 Monika Jorg
 Bernadette Kambeitz, SC
 Carol and Albert Kammer
 Elizabeth and Garry Kamstra
 Emily and Mark Kayse
 Barbara and William Keck
 William Keenan
 M. Jane Keiller
 Dee Keith
 Jennifer and Sean Kelley
 Kerry and Kevin Kelley
 Lori and Michael Kelley
 Kelsey Chevrolet
 Susan Kenney
 Debra Kent
 Terri Kerley
 Carly Kipp
 Catherine Kirby, SC
 Robert Kirch
 Jamie and Benjamin Kissell
 Klark Klayman
 Jeanne Klenk
 Cindy and Richard Klopp
 Gayle Klopp
 Michael Klotz
 Susan Kluemper
 Marilyn Klug
 JoAnne Knapp
 Charles Kneflin
 Frank Kneller
 Julie and Joshua Knepfle
 Jeremy Knoblauch
 Toni and Dave Knopp
 Lisa Kobman
 James Koch
 Barbara Kock
 Paige and Jeffrey Kock
 Jenny Koelling
 Justin Kohler
 Susan and Frank Kohorst
 Jean and Thomas Kollmann
 Peggy and Tom Korte
 Rita Kortekamp
 Janet Koshover
 Albert and Melinda Kovacic
 Marilyn Kraemer
 Kraft Electrical Contracting, Inc.
 Sara and James Krailler
 Jane and Stephen Kramer
 Laurie Kramer
 Wm. Kramer & Son, Inc.
 Vicki and Jim Krauser
 Kenneth Kreuter
 Laverne and James Krismer
 Arlene Kroger
 Karen and Jerry Krumpelbeck
 Karin Kruse
 Karen Krzynowek

Kimberly Kuchenbuch
 Dorothy and William Kuhlman
 Josh Kuhlman
 Joan Kulakowski
 Petra and John Kurzhals
 Cathy and Phil Kwiatkowski
 Jayne and David Laake
 Tim Laiveling
 Laura and Jason Lambers
 Douglas Lammers
 Drew and Annie Lammers
 John and Carol Lammers
 William Lang and Sons
 Jill and Thomas Lange
 Jennifer Lanter
 Karen and Edward Larkin
 Jennifer Larkins
 Lisa and Michael LaRosa
 Eloisa and Jeff Lasita
 Beth and Matt Lauber
 Daniel Ledford
 Michael Lee
 Doug Leedy
 Diane and John Leisgang
 Bonnie Lemmel
 Wyman Lew
 John Libby
 Debi Lillis
 Richelle Lincoln
 Maria Link
 Bev Linnemann
 Melissa and Brian Linnemann
 Janice and Gil Linz
 Missy and Randy Lipps
 Tina and Russ Lipps
 Stephanie and Douglas Littellmann
 Tracy Littellmann
 Celina Lively
 Laura and Samuel Lobar
 Karin and Matthew Loftus
 Cherie and Robert Lonneman
 Sylvia and Robert Lonneman
 Amy Lott
 Maxine Loze
 Deborah and Gregory Luebbering
 Mary Ann and Jerry Luebbering
 Daniel Lutz
 Elizabeth Lynch
 Judith Maddock
 Karen Maines
 Patricia Malarkey, SC
 Maria and Robert Marsh
 Carol and Donald Marshall
 Katy and Phil Marston
 Ann Martin
 Sheryl Martz
 Thomas Masyga
 Joan and Thomas Mattei
 Nancy Matthew
 Barbara and Dale Matthey
 Linda and William Maurer
 Shawn Maus
 M. Maureen Maxfield
 Jeffrey Maxwell
 Mary and Robert Maxwell
 Molly Maxwell
 Teresa and Jeffrey May

Jacquelyn Mayer
 Joyce Mayer
 Mary and Greg Mazuk
 Meredith and Dan Mazza
 Ginny and Larry McCarthy
 Mary and Terrence McCarthy
 Chris McClatchey
 Shannon and Tim McClatchey
 Brenda McKeel
 Kristen and Michael McLaughlin
 Maria McLaughlin
 Tim McLaughlin
 McNicholas High School Girls
 Volleyball
 Sandy McPartlin
 Elizabeth Meier
 Lauren Meisberger
 Suzanne Meister
 Luann Mellinger
 John Mellott
 Mary Ann and Alfonso Mendoza
 Nancy and Bill Menne
 Julie and Bob Menner
 Michelle and Scott Menner
 Lynne and Kevin Merk
 Karen Merkle
 Tina and Mark Mersmann
 Amy Merz
 Messer Construction Co.
 Jerry Metz
 Lloyd Metz
 Paula and Robert Metz
 Jeff Metzger
 Debbie and David Meyer
 Elaine and Allan Meyer
 Jaime and Ron Meyer
 Jennifer and Tom Meyer
 Stephen Michel
 Middletown Community Foundation
 Chrissy and William Miller
 Lloyd Miller
 Steve Miller
 Suzanne Mingos
 Kimberly Mitsch
 Sue Moehring
 Suzanne Moehring
 Michael Monahan
 Sara Monahan
 Tim Monahan
 Victoria and Marc Monahan
 Monarch Construction Company
 Amy Moore
 Shannon Moore
 Kelly and Robert Moorman
 Tanya and Jason Morgan
 Mount St. Joseph University
 Katie Muldoon
 Tracy Mullins
 Shauntay Mullis
 Bonnie and William Murphy
 Janet and Joseph Murray
 John Murray
 Patricia and John Mutzeck
 Deborah and Ronald Myers
 Merilu and James Narum
 Janice and Gary Nauman
 JoAnn and Ben Neidichs
 Nancy Neiheisel
 Barbara and Michael Neltner

Mark and Deborah Neumann
 Susan and Joseph Nicholas
 Kelly and Jeffery Niederhausen
 Niehaus Financial Services, LLC
 Amanda Niehaus
 Linda and Mike Nienhaus
 Susan Noel
 Jillian and Michael Noeth
 Nordson Corporation
 Mendy and Mark Nowlin
 Sharon and Troy Ochs
 Patrick Ann O'Connor, SC
 Michele and Brad Ohmer
 Karen O'Leary
 James O'Malley
 Mary and Darren Orloff
 Angela and Jason Ott
 Dawn and Steven Ott
 Katie and Michael Owens
 Julie and Donald Palanci
 Sharon and Randy Palicki
 Megeara and Louis Pauly
 Annette Paveglio, SC
 Bob Pearson
 Barbara Perkins
 Gail and Chris Perrino
 Michelle and Russel Peters
 Deborah Picchione
 Joanna and Adam Pieczonka
 Amy Pigman
 JoAnn and Jim Pixler
 Gary Ploehs
 Robert Plough
 Kelly Pohlman
 Deanne and Andy Poli
 Sally Poskonka
 Kari Poskonka-Wolfe
 Rebecca Presley
 Daniel Pressler
 Elaine Price
 Price Hill Chili
 Price Hill Will
 Priority Insulation
 Procter & Gamble
 Pam and Barry Pulskamp
 Amy and Brian Puthoff
 James Radziwon
 Linda Randolph
 Charles Raterman
 Kathy Ray
 Sharon and Nick Raymond
 Brenda and Mark Rebholz
 Marilyn and Steven Rebholz
 Eileen and Mark Rechtsteiner
 Cara and Jerry Reeves
 Daniel Regan
 Cathy and Kevin Reilly
 Peggy Rein, SC
 Hilary Reinhardt
 Lois and Paul Reis
 Lynn and Tim Rhoads
 Dennis Richardson
 Melanie Richardson
 Jack Ridenour
 Gina and Daryl Rider
 Peggy and Mike Riggs
 Denise and Stephen Riley
 Erin and Robert Rink
 Evan Ripley



Barbara Ritsch
 Mary and Scot Ritter
 Suzanne and Robert Ritter
 RiverPoint Capital Management
 Julie and James Roa
 Yvonne and Jay Robbe
 Lynn Robbins
 Mollie and Paul Roberto
 Julie Roberts
 Colleen and Douglas Rodenberg
 Andrea Rogers
 Carol and Terry Rogers
 Donna and Michael Rogers
 Gretchen and Brad Rogers
 Jeanne and Thomas Rogers
 Scott Rogers
 Jennifer and Philip Rolfes
 Sharon and Mike Rolfes
 Mary Ann Roos
 McKinley Rudd
 Leah and Doug Ruehl
 Sharon and Raymond Ruehl
 Tara and Kurt Ruffing
 Debra Rumpke
 Kathleen and David Rutherford
 SC Ministry Foundation
 Mary Teresa and Frank Sabato
 Janice and Jerry Salamone
 Emily Sandhas
 Sanger & Eby
 Lisa Sanger
 Kimberlin Santa
 Angie Sauer
 Shelly and Michael Saupe
 Peter Savage
 Patricia Schaffer
 Sarah Schaiper
 Kayla Schalk
 Kim Schamer
 Janet Schelb
 Jo and Tim Schenkel
 Sandra Schille
 Bev Schirmann
 Liz Schirmann
 Joan and Ralph Schloemer
 Julie and Gary Schloemer
 Thelma Schlomer, SC
 John Schmid
 Molly Schmidt
 Carol and William Schmidter
 Marie Irene Schneider, SC
 Mary Dolores Schneider, SC

Beth Schnell
 Marilyn and Mark Schnorbus
 Schorch Tile & Carpet, Inc.
 Jennifer Schorsch
 Kelly Schreck
 Rebecca Schretter
 Kathleen Schroeder
 Michael Schroer
 Sandra Schroer
 Libbie and James Schroth
 Pam and Tom Schroth
 James and Rosemary Schuermann
 Cindy Schulten
 Paul Schumacher
 Melissa and Ken Schutte
 Pat Schutte
 Mary Schwager
 Sherry and Steven Schweizer
 Barbara and Brian
 Schwendenmann
 Janice Schwiers
 Michael and Amy Schwiers
 Sally Scigliulo
 Elizabeth Scott
 Tonya Scott
 James Sears
 Tom and Genny Sedler
 Rhonda Seelinger
 Tracy and Mike Selby
 Sara Sexton
 Anne and Tim Shaffer
 Christopher Shaffer
 John Sherman
 Molly and Christopher Shewmaker
 Louise and Matthew Shields
 Margaret Shields
 Shawn and David Siefring
 Susan Sien
 Jeanne and Gregory Siewny
 Lisa Silberman-Brenner
 Donald Sillies
 Carrie and Gene Simone
 Tori Sinclair
 Virginia and Dale Singler
 Sisters of Charity of Cincinnati
 Janet and Mike Smedley
 Lee Smith
 Shannon and Lewis Smith
 Tonia and Rob Smith
 Wilma Smith
 Carole and John Snape
 David Sparks

Support Seton

HONOR ROLL

Michelle and James Sperber
 Katie and Anthony Spinney
 Linda Spitznagel
 Jenny and Steve Sprengard
 Anthony Spurlock
 Kathleen Staley
 Nancy and Brian Stall
 Kathryn Staubitz
 Anjanette and Michael Stautberg
 Katie and Eric Stautberg
 Melissa and Brian Stautberg
 Lori and Mark Stenger
 Mark Stepaniak
 Stephens Family Giving Fund
 John and Judith Stephens
 Lisa and Christopher Stephens
 Dolores and David Steppenbacker
 Tiffany Steppenbacker
 Butch and Rose Stertz
 Roberta Stiens
 Laura and Brandon Stock
 Linda and Larry Stock
 Janice and David Stockelman
 Pamela and Stephen Strack
 James and Jennifer Streicher
 Pat Streicher
 Robert Streicher
 Ralph Striet
 Debbie Stuttler
 Annette Sullivan
 Marianne and Michael Sullivan
 Mary Sue and John Sullivan
 Sunrise Treatment Center

Pamela and Scott Tarvin
 Diana and William Taylor
 Jeffrey Taylor
 Carole Tekulve
 Mary and Jim Telles
 Greg Tenerowicz
 Holly and Dennis Teschner
 Mandy and Shaun Thatcher
 Kathleen Thomas
 Leslie and Donald Thompson
 Carroll Tieman
 Chrissy and Michael Timmerman
 Marianne and Darryl Townley
 Colleen Troehler
 Barb and Frank Trotta
 Darrell Truitt
 Sandy Truitt
 Carrie Tucker
 Antoinetta Turchiano
 Maddalena Turchiano
 Libby and Bob Turner
 Rebecca and Todd Turner
 Sue and Steve Ulmer
 Maura Unger
 Jennifer Vecchio
 Jennifer Ventre and Mark Wempe
 Venture Commercial Mortgage
 Emily and Kerry Vetter
 Kimberly and Nicholas Vetter
 Scott Voelkerding
 Laura and Richard Vogel
 Karen Vollman
 Allison Vollner

Amanda Voss
 Tina Vu and Canh Dao
 Jennifer Wade
 Bernard Wagner
 Barbara and Ewald Waldeck
 Sabrina Wall
 Bonita and Robert Walmsley
 Jerri Walroth
 Mary and Michael Walroth
 Daniel Walsh
 Reverend James J. Walsh
 Pamela and John Walsh
 Kathleen and William Wanninger
 Robert Wanninger
 Patricia Warren
 Barbara Webb
 Douglas Weber
 Jeffrey Weber
 Laurence Weber
 Katie and Kevin Wedig
 Julie Wefer
 Cindy and Rick Weidner
 Scott Weikel
 John and Lisa Weil
 Amy Weiler
 Mary Wempe
 Elizabeth Weseli
 Fr. Ralph A. Westerhoff
 Western Hills Lions Club
 Elissa Wheat
 Kari Whelen
 Whitmer & Company
 John Willenborg

T.J. Williams Electric Co.
 Terry and Tom Williams
 Edward Willig
 Elaine Willig
 John Willig
 Marilyn and Michael Wills
 Kelley and Tim Wilms
 Betsy Wirfel
 Stephanie Witterstetter
 Eunice Wittich
 Judith Wittich
 Susan and Steven Wittich
 Diane Wohlfrom
 Sandra Wohlfrom
 Christie Wolf
 Donna Wolff
 Linda and Ed Wolff
 Jessica Woodard
 Christine and Gary Wright
 Stacy and Duane Wright
 Amy and Jeff Wuebbolt
 Donald and Peggy Wurzelbacher
 Jeff Wyler Honda
 Gina and Joe Yeazell
 Nancy Yund
 Mary and Joe Zang
 Rosie and Joseph Zappasodi
 Andy and Amy Zerhusen
 M. C. Zirkelbach
 Paul and Marianne Zook
 Kenneth Zureick

TRIBUTES AND MEMORIALS

Betty Piecuch Bieber '73
 Constance Heintz

Deborah Stall
 Mary Beth and Dennis Wilhite

Mary Lammert Bill '47
 A to Z Wear LTD
 Lori Bruewer
 Margaret Caminiti
 Gail and Dan Corbett
 Karen and Edward Larkin

Joan Metz Binzer '48
 Nancy Bruns
 Joanne Schroth

Marilyn Hayhow Boerger '53
 Carol and David Allen

Janet Bassett Borgelt '50
 Angela Anderson
 Dennis and Amy Berning
 Maureen Born
 Lois and James Bracht
 Barbara Cappel-Green
 Barbara and Jim Coffaro
 Kathryn Ann Connelly, SC
 Carol and Joe Deidesheimer
 Delhi Pest Control
 Beverly Deye
 Martha Ewing
 Pamela and Richard Fuller
 Diane Geiser
 Rita Grothaus
 Eileen Hart
 Lynn and Donald Hengehold
 Kathy and Bill Hengstebeck
 Nancy Hoffman
 Patty Jacob
 Peggy James
 Pam and Mark Janson
 Cindy and Richard Klopp
 Barbara Kock
 Paige and Jeffrey Kock
 Susan Kock
 Susan and Frank Kohorst
 Jean and Thomas Kollmann
 Sara and James Krailler

Mary Kramer
 Claire Ledermeier
 Shirley Lonneman
 Maxine Loze
 Maria and Robert Marsh
 Karen Maushart
 Amy Moore
 JoAnn and Ben Neidichs
 Patrice and Timothy Niehaus
 Virginia and Neil O'Connor
 JoAnn and Jim Pixler
 Marilyn and Steven Rehbolz
 Cathy and Kevin Reilly
 Peggy and Mike Riggs
 Druscilla Ripley
 Evan Ripley
 Mary Ann Roos
 Debra Ruhe
 Julie Sandman
 Jane Schoenfeld
 Kathleen Schroeder
 Timothy Ann Schroeder, SC
 Margaret Shields
 Carrie and Gene Simone
 Diane Smith
 Nancy and Brian Stall
 Lori and Mark Stenger
 Marianne and Darryl Townley
 Pamela and John Walsh



Beth Weil
Denise and Raymond Werling
Carol Westerkamp
Alice Wittich
Christie Wolf
Mary and Joe Zang
M. C. Zirkelbach
Paul and Marianne Zook

Antonio Ciarla

Fran Acito
Carol and David Allen
Linda and Donald Capannari
Lois Childers
Kathy and Pat Ciarla
Debby and Sean Combs
Brigid and Thomas Cucinotta
Patricia Emmett
Anita and Patrick Ernst
Michelle Groene
Caren Harrison
Julia Honkomp
Janis Kelley
Mary Kerley
Dorothy Klatt
Cindy and Richard Klopp
Susan Kock
Lisa Luebbe
Angie McAuliffe
Maureen Monk
Jan Neumann
Linda and Mike Nienhaus
Mary Ploehs
Mary Rebold
Marianne Ridiman
Pat Shibinski

Giovanna Ciarla

Fran Acito
Carol and David Allen
Dennis and Amy Berning
Mary Jean and Thomas Bushman
Linda and Donald Capannari
Kathy and Pat Ciarla
Debby and Sean Combs
Jean Conway
Jean Crowley, SC
Brigid and Thomas Cucinotta
Annita and Antonio Di Lonardo
Antonietta DiCorpo
Patricia Emmett
Gina and Michael Fieler
Carmelina Fiorito
Mike Fiorito
Nancy and John Fiorito
Richard Groene
Group Health Associates Pharmacy
Bea Hammersmith
Caren Harrison
Mary Anne and Mike Hengehold
Amy Herms
Julia Honkomp
Linda and Ed Jung
Mary Kerley
Cindy and Richard Klopp
Susan Kock
Marilyn Kraemer
Lisa Luebbe
Joyce Meyer

Maureen Monk
Linda and Mike Nienhaus
Mary Rebold
Pam and Tom Schroth
Seton High School Board of Directors
Antoinetta Turchiano
Maddalena Turchiano
Rosie and Joseph Zappasodi

Barb Deller '71

Clare Oestreicher

John DePaoli

Jane and Stephen Kramer

Mary Jean Helmes Doll '58

Thornton Bartlett
Michael Beverley
Lori Bruewer
Kathy and Stephen Bunch
Dana Colpo
Cynthia and David Crown
Cindy, Carol and Gary Glassmeyer
Louise Haas
Linda Kenkel
Geraldine Laumann
Rebecca Presley
Maria Schulz

Tom Doyle

Kathy and Pat Ciarla

Janet Stalf Freeman '51

Carol and Larry Dreyer
Margaret Stalf
Kathy Stephens

Lois Gay Guethlein '51

Beverly Groene

Ross Hambleton, Sr.

Kathy and Pat Ciarla

Kathy Connelly Harris '66

Mary Kay Gilbert
Jane Wenning

Jerry Heidel

Joe Benson
Carol Ann and Ralph V. Haile, Jr.
Mary Kay Mollner
Amy Tanner
Kathleen Thomas
Colleen Troehler

Jacqueline Maroules Herman '48

Alice Henkel

Susan Schaiper Hilvert '66

Dorothy and William Kuhlman
Jane Wenning

Thomas Kelley

Carol and David Allen
Mary Jean and Thomas Bushman
Diane Byrnes
Calla Plumbing Co.
Linda and Donald Capannari
Kathy and Pat Ciarla

Big Ass Fans (Delta T, LLC)
Cyndy Driehaus
Ginger Echert
Teresa Geiser
Karen Hartoin
Jeanne Herdeman
Ann Jett
Linda and Ed Jung
Margaret Langenbrunner
Mary Jane Luebbe
Linda and Mike Nienhaus
Nancy Nortmann
Priority Insulation
Pat Shibinski
Margaret Switala
Libby and Bob Turner
Marilyn Woods

Joan Thompson Lengerich '50

Sue Horn
Jackie Voelkerding

Helen Oehler Linz '42

Jamie Coogan
Karen Threm

Cathy Manegold '71

Clare Oestreicher

Ruth Mesch Marchioni '51

Kathy and Pat Ciarla
Patrick DiMuzio
Hilltop Basic Resources, Inc.
Linda and William Kasper
Susan Kenney
Frank Kneller
Karen Knoll
James Koch
Eileen Massa
Joan Reilly
Mary Schwager

Doris Mayer

Kathy and Pat Ciarla
Amy Hagedorn
Judy Lehan
Joyce Mayer
Angie McAuliffe
Maria Moster
Elizabeth Satzger

Carol Miller '67

Karen Threm

Joan Muenich

Jo Ann Beck
Bonita Weber

Mary Lloyd Richardson '65

Karen Threm

Sarah Richter '98

Constance and Terry Baker
Marcia Billman
Georgia Bishop
Mary Jo and Tom Blankemeyer
Trisha Buddelmeyer
Mary Jean and Thomas Bushman
Patricia Davis-Hagens

Carole Eagan
Carlene Gehling-Davis
Carolyn Groger
Darlene and Daniel Heidel
Helen Hofmann
Peggy Holtmann
Sue Holtmann
Jeannine and Thomas Imhoff
Linda and Ed Jung
Karen Kersting
Gayle Klopp
Susan Kluemper
Jill and Thomas Lange
Elaine and John Lucas
Joyce Meyer
Mary Jo Neumann
Sara Overstake
Gary Ploehs
Linda Randolph
Paul Schumacher
Katherine Umberg

Amy Rogers

Carol and David Allen
Anonymous
Christine Apone
Teresa Apone
Chrissy and Brian Austing
Jill and Dan Austing
Michelle and Tim Austing
Patricia Austing
Beth Autenrieb
Lisa and James Bates
Bayer Family
Patricia Beck
Pam and Dave Becker
Diane and Donald Bisher
Joan and David Bittner
Kathryn Boltin
Linda Borman
Pamela Bosch
Shanyn and Kevin Brady
Susan and Gerard Buelterman
Mary Jean and Thomas Bushman
Robin and Michael Byrne
Janet and Thomas Cappel
Kathy, Pat and Annie Ciarla
Larry Davis
Sally Dee
Karly Denton
Sharon and Don Dilg
Diane and Darrell Diluzio
Donna Donahue
Marianne and John Dressman
Kelly and Patrick Duda
Elder High School
Elder High School Swim Team
Jennifer and David Ellis
Gina and Michael Fieler
Susan Fieler
Kathryn and Michael Finley
Robyn and Sean Fitzgerald
Erin and Matthew Flowers
Donna and Allan Fried
Amy Gates
Cathie and Thomas Gates
Mr. and Mrs. Bill Ginn
Phyllis Ginn
Peggy Gruen

Support Seton

HONOR ROLL

Beth Hamon
 Mary Hater
 Hofmeyer Plumbing
 Peggy Holtmann
 Heather Hutchinson
 Kara and William James
 Jenny and Christopher Jones
 Mary Jones
 Elizabeth and Garry Kamstra
 M. Jane Keiller
 Kelsey Chevrolet
 Toni and Dave Knopp
 Kathy Koch
 Barbara Kock
 Susan Kock
 Kraft Electrical Contracting, Inc.
 Joan Kulakowski
 Denise and Douglas Lindle
 Missy and Randy Lipps
 Maureen Luebbe Mullen
 Elizabeth Lynch
 Pam Mack
 Judith Maddock
 McNicholas High School Girls
 Volleyball
 Joyce Meyer
 Sue Moehring
 Katie Muldoon
 Merilu and James Narum
 Mary and Christopher Nie
 Linda and Mike Nienhaus
 Angela and Jason Ott
 Kathy Owens
 Katie and Michael Owens
 Nancy and Rob Paff
 Susan Paff
 Megeara and Louis Pauly
 Joanna and Adam Pieczonka-Cox
 Kari Poskonka-Wolfe
 Charlotte Postel
 Patricia Renneker
 Rhonda Richards
 Roether's Fantasy Football League
 Carol and Terry Rogers
 Donna and Michael Rogers
 Jeanne and Thomas Rogers
 Scott Rogers
 Patricia and Carl Roos
 Colleen and Allen Schmitt
 Giles and Mary Schroeder
 Christy and Mike Schutte
 Noelle Schwartz
 Rhonda Seelinger
 Tori Sinclair
 Kathryn Staubit
 Dolores and David Steppenbacker
 Tiffany Steppenbacker
 Butch and Rose Stertz
 Kathy Stiens
 Deanne Studt
 Christy and Mike Tiernan
 Megan Torbeck
 Volker Family
 Mary and Michael Walroth
 Pamela and John Walsh
 Jeffrey Weber

Jennifer Whitmer
 Amie Wiesman
 Julie Yorgovan

Janet Tiettmeyer Schulte '56

Joanne Schroth

Kathleen Schiller Stautberg '65

Fran Acito
 Carol and David Allen
 Barbara Ammann
 JoAnn and At Arand
 Colleen and Daniel Aug
 Larry Averbeck
 Robert Averbeck
 Geri Backer
 Allison Barker
 Jerry and Pam Bayer
 Joe Bayer
 Larry and Trish Bayer
 Tom and Bonnie Bayer
 Jo Ann Beck
 Kathryn Bedinghaus
 Linda and Paul Berting
 Judith and Albert Bingle
 BlueMark Capital
 Elaine Bollin
 Jacqueline Bonavita
 Maureen Born
 Shanyn and Kevin Brady
 Robin Brockhoff
 Emily Brown
 Charlene and Michael Burke
 Margaret Burke
 Mary Jean and Thomas Bushman
 Elizabeth and Timothy Byrum
 Caesar Family
 Jean Calme
 Mari and Richard Cappel
 Shannon Carmack
 Cassidy Schiller CPAs & Advisors
 Virginia Cheeseman
 Jeanne and Ernest Ciambarella
 Kathy and Pat Ciarla
 Barbara and Jim Coffaro
 Betty and Roger Coleman
 Greg Connors
 Teresa Coomer
 Coop Family
 Nancy Crawford
 Carolyn and Thomas Crotty
 Margaret Cummings
 DAJ Tax & Accounting Services, LLC
 Leah and Fran DeJoseph
 Brian Dixon
 Elder High School Auxiliary Group
 Randy Engel
 Martha Ernst
 Mary and Michael Etter
 Linda and Joe Ficker
 Mary Frede
 Miriam and John Gallagher
 Mary Kay Gilbert
 Bonita Goldberg
 Diane Hagar
 Nicholas Hahn
 Mary Hais

Pamela Herman
 Susan Herman
 Joanne and Tom Hoar
 Holly and John Hoeting
 Erin Hofmeyer
 Julie Holtmeier
 Donna Jones
 Linda and Ed Jung
 Joanne and Dick Kaufman
 Barbara and William Keck
 JoAnne Knapp
 Mary Ann Kneppfle
 Barbara Kock
 Rita Kortekamp
 Kenneth Kreuter
 Arlene Kroger
 Jayne and David Laake
 Pamela Lamkin
 Bonnie Lemmel
 Rosemary and Jack Lengerich
 Ken and Connie Lightfoot
 Debi Lillis
 Denise and Douglas Lindle
 Laura and Samuel Lobar
 Constance Lott
 Nancy Matthew
 Jacquelyn Mayer
 Terry and Sue McCabe
 Carolyn Menner
 Judith Menninger
 Elaine and Allan Meyer
 Jaime and Ron Meyer
 Nancy Meyer
 Carol Miceli
 Shauntay Mullis
 Janet and Joseph Murray
 Janice and Gary Nauman
 Karen Nauman
 Jan Neumann
 Mark and Deborah Neumann
 Mary Jo Neumann
 Linda and Mike Nienhaus
 Nancy Nortmann
 Carolyn Oker
 Bob Pearson
 Linda Phillips
 Mary Lynn Phillips
 Amy Pigman
 Mary Ploehs
 Michelle Priestle
 Cynthia Raterman
 John and Arlene Rave
 Kathy Ray
 Peggy Ray
 Bettie Reynolds
 Suzanne and Robert Riitter
 Denise and Stephen Riley
 Carol and Scott Rush
 Patricia Schaffer
 Kelly Schiller
 Connie Schmidt
 Kathleen Schmidt
 Diane Schmutte
 Terri Scholten
 James and Rosemary Schuermann
 Tonya Scott
 Mary Kay and Donald Seifert

Jeanne and Gregory Siewny
 Maureen Skeens
 Carol Smith
 Rita Smith
 Tonia and Rob Smith
 Anthony Spurlock
 Katie and Eric Stautberg
 Paula Stautberg
 Teri Stautberg
 Roberta Stiens
 Marianne and Michael Sullivan
 Margo Taulbee
 Jeffrey Taylor
 Mandy and Shaun Thatcher
 Venture Commercial Mortgage
 Barbara and Ewald Waldeck
 Kathy and Stan Waterman
 Barbara Webb
 Laurence Weber
 Amy Weiler
 Edward Willig
 Sis and Jack Winterhalter
 Jessica Woodard
 Nancy Yund

Bill Stephenson

Carol and Dave Allen
 Maureen Born
 Kathy and Pat Ciarla

Larry Swallow

Irene Amann
 Susan Bedinghaus
 Mary and Daniel Connaughton
 Judith and Joseph Duwel
 Barbara and Larry Kallmeyer
 Judith Kirchner
 Kirsten and Kevin Koch
 Robert Streicher

Beth Tenoever

Kathy and Pat Ciarla

Martha Donelan Trauth '34

Carol and David Allen
 Janice Bill
 Linda and Donald Capannari
 Kathy and Pat Ciarla
 Helen and Henry Coalter
 Clare Driehaus
 Rita Driehaus
 Patricia Emmett
 Elinor Engleman
 Susan and Philip Ertel
 Coleen Griffin
 Barbara and Danny Howell
 Gregory Hyland
 Ingram Family Foundation
 Linda and Ed Jung
 Bobbie Lambert
 Peggy Lewis
 Mary Ann and Alfonso Mendoza
 Karen Merkle
 Patricia and John Mutzeck
 Kate Nolan
 Janet Schelb
 Pat Schutte

Lisa Silberman-Brenner
 Kathy Stautberg
 Eileen Strunk
 Lynn Tovinitti
 Denise Trauth
 Suzanne Trauth
 Jennifer Vecchio
 Marleen Wall
 Kathleen Wallace
 Teresa Wilson
 Christine and Gary Wright

Patricia Ridge Vettel '68

Barb Branigan
 Susan Branigan
 Karen Busche
 Class of '68 Cancer Project
 Donna Maley
 Gail Merritt
 Mary Jo Reiners
 Elizabeth Weseli

Mary Lohman Wehner '49

Judith and Thomas Bonhaus
 William and Joyce Gavin
 Mary Lou Hackman
 Shirley Hessler
 Gail and Gregory Hoff
 Nancy Kessler
 Sharon and Stanley Lape
 Mary Locaputo
 Jean and Gerald Lohman
 Mary Jane Luebbe
 Joan Popken
 Jack Ridenour
 Lynn Wehner

Jennifer Wolfer Weibel '82

William and Joyce Gavin
 Vivian and William Schuller
 Eileen Wolfer

Patricia Byrne Westenberg '47

Jeri Timon

Mary Jo Goettke Westendorf '59

Carol and David Allen
 Sandra Boesing
 Maureen Caminiti
 Donna Connley
 Carol Ebert
 Angela Ferneding

Nancy Finke
 S. and C. Fisher
 Teresa Geiser
 Lois Goettke
 Barbara Hausladen
 Marge Heidemann
 Katherine Hennessy
 Julia Honkomp
 Lina and Timothy Jansen
 Susan Jorden
 Gerry Kreuzjans
 Carol and Donald Marshall
 Mary Lou and Thomas Mullen
 Michelle and Edward Neyer
 Barbara Ostertag
 Barbara Prater
 Julie Roser
 Ruth Ann Russell
 Gail and Joe Sabato
 Mary Teresa and Frank Sabato
 Barbara Schneider
 Laverne Steiger
 Marilee Uhlhorn
 Mary Claire and William Vornhagen
 Rita Wall
 Marilyn Wildermuth
 Eileen Wolfer

Bette Roddy Zureick '63

Carol and David Allen
 Irene Amann
 Archdiocese of Cincinnati
 Patricia Austing
 Joyce Beckenhaupt
 Pam and Dave Becker
 Julie Berkowitz
 Patricia and Herb Bill
 Roy Brooks
 Marilyn Brunemann
 Diane Burke
 Mary Jean and Thomas Bushman
 Margaret Caminiti
 Vincent and Donna Carvitti
 Janice Chapman
 Kathy and Pat Ciarla
 Kim Douthit
 Mary Engelhardt
 Connie First
 Erin and Matthew Flowers
 Suzanne Fouts
 Sue Francis
 Cathie and Thomas Gates



Mary Kay Gilbert
 Leah Goebel
 Peggy Goebel
 Bev and Tom Gooderson
 Diana and Bob Grinkemeyer
 Amy Hagedorn
 Carolyn and Jerry Haley
 Marge Heidemann
 Cookie and Ed Hoffmeier
 Carol Hofmeyer
 Peggy Holtmann
 Donald Huber
 Paula Hunterman
 Julia Inskeep
 Linda and Ed Jung
 Carol and Albert Kammer
 William Keenan
 Robert Kirch
 Deborah Kneflin
 Susan and Frank Kohorst
 Janet Lake
 Ceil and Denny Lundy
 Karin Marlman
 Eleanor McSwiggin
 Joyce Meyer

Karen Meyer
 Suzanne Moehring
 Mary Kay Mollner
 Mary and Christopher Nie
 Sara Niederhausen
 Linda and Mike Nienhaus
 Kathy Owens
 Judy Paff
 Debbie Ploehs
 Mary Rebold
 Celia and Dick Robbins
 Joan Roddy
 Frances Sahnd
 Janice and Jerry Salamone
 Terri Schenkel
 Giles and Mary Schroeder
 Vivian and William Schuller
 Rachel White
 Jennifer Whitmer
 Linda and Gary Willig
 Linda and Ed Wolff
 Carolyn Wolfram
 Jan Wright

NAMED SCHOLARSHIPS

Andrea Egloff Accurso Caring Spirit Award

Donald Accurso
 Middletown Community Foundation
 Andrea and Lou Zeiser

Sr. Loretta Marie Auer Scholarship Fund

Genevieve Wendelken Bange Memorial Scholarship

Marian Heidell Benson Endowed Scholarship

Joe Benson
 Carol Ann and Ralph V. Haile, Jr./U.S. Bank Foundation
 Mary Kay Mollner
 Amy Tanner
 Kathleen Thomas
 Colleen Troehler

Virginia Donohoe Berning Scholarship

Missi Berning Becker
 Dennis and Amy Berning

Marty and Nicki Berning
 Randall Berning
 Theresa Berning Denoyer

Besl Family Scholarship Fund

Sr. Myra James Bradley Scholarship Fund
 Sr. Ruth Anne Panning

Brickner Family Scholarship Fund

Lisa Brickner

Dee Schell Buchert Scholarship Fund

Dolores Buchert

John Buerger Memorial Scholarship

Stella M. Buerger Charitable Trust

Stella Buerger Memorial Scholarship

Stella M. Buerger Charitable Trust

Support Seton

HONOR ROLL

Burnside Family Scholarship Fund
Kim and Jeff Bill

Sr. Brenda Busch Scholarship Fund

Margaret Berndsen Calme Scholarship Fund
Kim and Jeff Bill
Maureen and David Bill
Rebecca and Brian Bill
Connie Bredestege
Jean Calme
Allison Klocke
Debbie Ploehs
Tom and Genny Sedler
Joyce Sprague

Ann Meurer Caudill Memorial Scholarship Fund
Kathleen and Bruce Barlag

Sr. Kathryn Ann Connelly Scholarship Fund

Ruth G. Cost Memorial Scholarship

Diers Family Scholarship Fund
Jerome and Judy Diers

Droder-Meyers Memorial Scholarship Fund
Mary Willhite

Betty and Vince Eby Scholarship
Bev Ferretjans
Connie Roesch
Mary Beth Welch

Helen Marie Tonnies Fitzpatrick Scholarship Fund
Bob and Mary Fitzpatrick

Stanley Flannery Scholarship Fund

Gator Saint Scholarship
Anonymous

Ramona A. Green Memorial Scholarship Fund

Groen Family Fund for Teacher Education

Haneberg Family Scholarship Fund
Lois Childers
Camilla Haneberg
Janet Haneberg-Diggs
Roberta Honnert
Sharon and Stanley Lape
Mary Ann Merling, MD
Regina Welter

Jeanne Kneflin Hater Scholarship Fund

Harry and Vivian Haverkos Scholarship Fund
Pam Haverkos Daffin

Ralph and Delores Hayhow Scholarship Fund
Anne and Rick Hayhow
Sharon Rieskamp

Howard and Helen Holthouse Memorial Scholarship

Francis Hornikel Scholarship
Francis Hornikel

George Hubert Scholarship Fund
George and Karen Hubert

Jim and Margie Jansing Scholarship Fund

Wilbur J. Janszen, Jr. Scholarship Fund

Dot Kenninger Scholarship Fund

Evelyn Kluesener Memorial Scholarship Fund
Laverne Castelluccio
Diane Luebbe
Evelyn Murray
Jean and Will Schwartz

Katie Luchsinger Memorial Scholarship Fund
Jenny Bruns
Patricia Connor
Bob and Jane Stephens
John and Judith Stephens
Kathy Stephens
Lisa and Christopher Stephens
Stephens Family Giving Fund

Sister Marie Margaret Scholarship Fund
Phillip and Mary Lou Coup

Judge Melba Marsh Scholarship Fund

Patricia McGowan Memorial Scholarship Fund

Thomas E. and Jean Kallmeyer McKiernan Scholarship Fund
Tom and Jean Kallmeyer McKiernan

Marlene Menchen Scholarship Fund
Marlene Menchen

Helen R. and William G. Metz Memorial Scholarship
Carol Hughes
Judith Metz, SC
Martha Metz
Paula and Bob Metz

James and Evelyn Meyer Scholarship Fund
Victoria and David Shelton

Moeddel Family Scholarship Fund
Renee and Robert Moeddel

Mark Neumann, SC Seton Sisterhood Scholarship

Sr. Mark Neumann Scholarship Fund
Jo Ann Beck
Jan Neumann
Patrick Ann O'Connor, SC
Bonita Weber

Lesbia O'Brien Memorial Scholarship Fund

Virginia Callahan O'Connor Scholarship Fund
Neil and Virginia Callahan O'Connor

Sr. Rose Marion Olberding Scholarship Fund
Barbara Ackerman Kallmeyer

Richard H. Parker Scholarship

Ben Price Memorial Scholarship Fund
Elaine Price

Ronald Purer Memorial Scholarship

Vera and Lucille Puttmann Memorial Scholarship Fund

Rosemary Veth Ridiman Memorial Scholarship
John Ridiman
Marianne Ridiman

Nancy Robben Memorial Scholarship Fund

Amy Rogers Memorial Scholarship Fund
Carol and David Allen
Jon Allen

Christine Apone
Teresa Apone
Chrissy and Brian Austing
Jill and Dan Austing
Michelle and Tim Austing
Patricia Austing
Beth Autenrieb
Lisa and James Bates
Patricia Beck
Pam and Dave Becker
Diane and Donald Bisher
Joan and David Bittner
Kathryn Boltin
Linda Borman
Pamela Bosch
Shanyn and Kevin Brady
Susan and Gerard Buelterman
Mary Jean and Thomas Bushman
Robin and Michael Byrne
Janet and Thomas Cappel
Kathy, Pat and Annie Ciarla
Larry Davis
Sally Dee
Karly Denton
Sharon Dilg
Diane and Darrell Diluzio
Donna Donahue
Marianne and John Dressman
Kelly and Patrick Duda
Jennifer and David Ellis
Gina and Michael Fieler
Susan Fieler
Kathryn and Michael Finley
Robyn and Sean Fitzgerald
Erin and Matthew Flowers
Donna and Allan Fried
Amy Gates
Cathie and Thomas Gates
Mr. and Mrs. Bill Ginn



Phyllis Ginn
 Peggy Gruen
 Shanna and Ross Hambleton
 Beth Hamon
 Mary Hater
 Sarah Hellmann
 Hofmeyer Plumbing
 Peggy Holtmann
 Heather Hutchinson
 Kara and William James
 Jenny and Christopher Jones
 Mary Jones
 Elizabeth and Garry Kamstra
 M. Jane Keiller
 Kelsey Chevrolet
 Toni and Dave Knopp
 Kathy Koch
 Barbara Kock
 Susan Kock
 Kraft Electrical Contracting, Inc.
 Joan Kulakowski
 Denise and Douglas Lindle
 Missy and Randy Lipps
 Maureen Luebbe-Mullen
 Elizabeth Lynch
 Pam Mack
 Judith Maddock
 McNicholas High School Girls
 Volleyball
 Joyce Meyer
 Sue Moehring
 Suzanne Moehring
 Katie Muldoon
 Merilu and James Narum
 Mary and Christopher Nie
 Linda and Mike Nienhaus
 Michele and Brad Ohmer
 Angela and Jason Ott
 Kathy Owens
 Katie and Michael Owens
 Nancy and Rob Paff
 Susan Paff
 Megeara and Louis Pauly
 Joanna and Adam Pieczonka-Cox
 Kari Poskonka-Wolfe
 Charlotte Postel
 Patricia Renneker
 Rhonda Richards
 Carol and Terry Rogers
 Donna and Michael Rogers
 Jeanne and Thomas Rogers
 Scott Rogers
 Patricia and Carl Roos
 Colleen and Allen Schmitt
 Giles and Mary Schroeder
 Christy Schutte
 Noelle Schwartz
 Tom and Genny Sedler
 Rhonda Seelinger
 Christopher Shaffer
 Tori Sinclair
 Kathryn Staubit
 Dolores and David Steppenbacker
 Tiffany Steppenbacker
 Butch and Rose Stertz
 Kathy Stiens
 Deanne Studt
 Christy and Mike Tiernan
 Megan Torbeck

Mary and Michael Walroth
 Pamela and John Walsh
 Jeffrey Weber
 Jennifer Whitmer
 Amie Wiesman
 Julie Yorgovan

**Franklyn Rotter Memorial
 Scholarship Fund**

**Ruehlmann Wiltse Family
 Scholarship Fund**

**Betty and George Schaefer
 Scholarship Fund**

George and Betty Schaefer

Donna L. Schiff Scholarship Fund

Ruth Schmitt Scholarship Fund

**Sedler Family – Home City Ice
 Scholarship Fund**

Tom and Genny Sedler

**Terry Selby Memorial
 Scholarship Fund**

Anonymous
 Ruth Busche
 Lisa Selby Roseberry
 Kathy Selby
 Rita Spicker

**Jen Sherman Memorial
 Scholarship Fund**

Elizabeth Anderson
 Dennis Goebel
 Jessica and Nick Macaluso
 Scripps Howard Foundation
 John Sherman
 Terri Weber

**Deborah Anania Smith
 Scholarship Fund**

Pamela Weisker

**Spirit of Seton Endowed
 Scholarship Fund**

**Carroll A. and Kathleen A. Staley
 Endowed Scholarship Fund**

Kathleen Staley

**Kathleen Schiller Stautberg
 Memorial Scholarship Fund**

Fran Acito
 Carol and David Allen
 Barbara Ammann
 Colleen and Daniel Aug
 Larry Averbeck
 Geri Backer
 Kathryn Bedinghaus
 Judith and Albert Bingle
 Elaine Bollin
 Jacqueline Bonavita
 Maureen Born
 Robin Brockhoff
 Emily Brown
 Charlene and Michael Burke

Mary Jean and Thomas Bushman
 Jean Calme
 Mari and Richard Cappel
 Cassady Schiller CPAs & Advisors
 Virginia Cheeseman
 Jeanne and Ernest Ciambarella
 Kathy and Pat Ciarla
 Barbara and Jim Coffaro
 Betty and Roger Coleman
 Teresa Coomer
 Nancy Crawford
 Carolyn and Thomas Crotty
 Margaret Cummings
 DAJ Tax & Accounting Services, LLC
 Elder High School Auxiliary Group
 Randy Engel
 Martha Ernst
 Mary and Michael Etter
 Mary Frede
 Miriam and John Gallagher
 Mary Kay Gilbert
 Bonita Goldberg
 Nicholas Hahn
 Pamela Herman
 Susan Herman
 Joanne Hoar
 Julie Holtmeier
 Linda and Ed Jung
 Joanne and Dick Kaufman
 Barbara and William Keck
 Mary Ann Kneppfle
 Barbara Kock
 Rita Kortekamp
 Kenneth Kreuter
 Arlene Kroger
 Jayne and David Laake
 Bonnie Lemmel
 Rosemary and Jack Lengerich
 Debi Lillis
 Denise and Douglas Lindle
 Jacquelyn Mayer
 Carolyn Menner
 Judith Menninger
 Jaime and Ron Meyer
 Janet and Joseph Murray
 Janice and Gary Nauman
 Karen Nauman
 Jan Neumann
 Mark and Deborah Neumann
 Mary Jo Neumann
 Linda and Mike Nienhaus
 Nancy Nortmann
 Carolyn Oker
 Linda Phillips
 Mary Lynn Phillips
 Mary Ploehs
 Michelle Priestle
 Cynthia Raterman
 Bettie Reynolds
 Suzanne and Robert Riitter
 Denise and Stephen Riley
 Carol and Scott Rush
 Patricia Schaffer
 Kelly Schiller
 Kathleen Schmidt
 Diane Schmutte
 Terri Scholten
 James and Rosemary Schuermann
 Mary Kay and Donald Seifert

Jeanne and Gregory Siewny
 Maureen Skeens
 Teri Stautberg
 Roberta Stiens
 Marianne and Michael Sullivan
 Margo Taulbee
 Jeffrey Taylor
 Barbara and Ewald Waldeck
 Barbara Webb
 Laurence Weber
 Amy Weiler
 Edward Willig

**Sullivan Schultz
 Scholarship Fund**

Mary Sullivan Schultz

**Anne Surnbrock
 Scholarship Fund**

**Mary Dorothy Tekulve
 Scholarship Fund**

**Charles and Francis Thorburn
 Scholarship Fund**

**Thorburn Family Blessed Virgin
 Mary Scholarship**

**Helen Lauber Tracy and George
 Tracy Memorial Scholarship**

**Martha Donelan Trauth Family
 Scholarship**

Carol and David Allen
 Janice Bill
 Linda and Donald Capannari
 Pat and Kathy Ciarla
 Helen and Henry Coalter
 Clare Driehaus
 Patricia Emmett
 Susan and Philip Ertel
 Coleen Griffin
 Barbara and Danny Howell
 Gregory Hyland
 Ingram Family Foundation
 Linda and Ed Jung
 Bobbie Lambert
 Peggy Lewis
 Mary Ann and Alfonso Mendoza
 Karen Merkle
 Patricia and John Mutzeck
 Kate Nolan
 Mary and John Powers
 Patricia M. Rollinson
 Janet Schelb
 Pat Schutte
 Kathy Stautberg
 Lynn Tovinitti
 Dr. Denise M. Trauth
 Dr. Eileen M. Trauth
 Dr. Jeanette M. Trauth
 Dr. Kathleen M. Trauth
 Dr. Suzanne M. Trauth
 Jennifer Vecchio
 Kathleen Wallace
 Teresa Wilson
 Christine and Gary Wright

Support Seton

HONOR ROLL

Van Ofen/Hoferer Scholarship Fund

Beth and Mike Van Ofen

Mary Louise Liegibel Wanninger Pro-Life Fund

Kathy Ernst
Joan Mohan
Kathleen and William Wanninger

Mr. and Mrs. Charles Wessels Memorial Scholarship

Ed and Alice Willig
Scholarship Fund
Laura and Jack Fisher

Ruehlmann Wiltse Family Scholarship Fund

Virginia and David Wiltse

Wolber Family Scholarship Fund

Barb Teague

Zeiser Family Scholarship Fund

Tom and Ruth Zeiser Reif

Edwin Zicka Scholarship Fund

Carol Tekulve

Zinser-Bourne-Goettke Scholarship Fund

Tracy Zinser Bourne
Theresa Goettke

SETON 360

Fran Schuller Acito
Bob and Laura Telles Adams
Carol and Dave Allen
Ann and Dan Andriacco
Anonymous
Ascent Engraving
Holly M. Aug
Cathy and Tom Austing
Mary, Michelle and Tim Austing
Patricia Austing
Beth and Dan Autenrieb
Anne Marie Barnett
Bruce Barth
Lynne Grothaus Baur
Judith and Thomas Becker
Pam and Dave Becker
Amy and Chris Belletti
Bob and Kathy Brown Bennett
Debbie Reiring Berling
Nicki and Marthy Berning
Danette Berninger
Katie Becker Bezold
Cindy Gray Bihl
Jeff and Kim Burnside Bill
Joseph Binder III
Chris Heidel Bochenek
Sandra Ruwe Boesing
Mary Ann Bokenkotter
Judith Bonhaus
Kaye Dorsey Bono
Patricia Berkemeyer Boutton
Rosemary and Scott Brauch
Judith and Jeff Briggs
Renee Brinkman
Mary Ann Broderick
Josh Brothers
David Bryson
Michelle and Tim Buelterman
Tom Buening
Tracey Burgoon
Mollie and Matthew Busam
William C. Busch
Mary Jean and Tom Bushman
Buzek Family
Janet and Tom Cappel
Meghan E. Cappel
Natalie and Harry Cappel
Kristine Castle in honor of Fran Rappoport
Mary Murphy Catanzaro
Donna Cefalu
Central Insulation Systems Inc.

Jacqueline Chapel
Bob and Ginger Kelly Cheeseman
Pat and Kathy Allen Ciarla
Cincinnati Metropolitan Orchestra
Class of 1969 50th Reunion
Carol Humphrey Colombo
Debby and Sean Combs
Jane and Bob Conda
Micki and Jim Conroy
John Convery
Jill Osterkamp Conway
Barbara Cranford-Johnson
Dr. and Mrs. Robert D. Cranley
Terri and Michael Crofton
Brigid and Thomas Cucinotta
Joan Condren Cunningham
Barbara A. Davis, SC
Carolyn Davis
Maggie and Paul Davis
Deak Family
Donna and Jim DeFranco
Kelly and Denver DeGregorio
Teresa and Steve Deiters
Sue and Scott Deters
Theresa Diersen
Susan Martin Diersing
Morgan Doerflein
Elizabeth Doll
Nancy Schroer Donnellon
Kathleen Driehaus
Elder High School
Greg and Angela Creutzinger
Ellison
Kathleen Wanninger Ernst
Kathleen Fay
Mary T. Feist
Gina Acito Fieler
Susan Fieler
Dr. and Mrs. Jack Fisher
Erin and Matt Flowers
Friend of Seton/Elder Series at 8
Mary Lally Ganzel
Mary and Marc George and Family
Gayle and James Gerhardt
Mary Kay and Jim Gerst
Susan Gibbons
Holly and Dave Gibbs
Nicholas Gibbs
Linda and Steve Giessler
Joe and Shelly Cappel Gillis
Susan F. Glassmeyer
Kathleen Hopper Glazier
Marianne Gleason
Mr. and Dr. Aron Godbey
Theresa Zinser Goettke

Carrie and Robert Gold
Jenna and Ed Gonzalez
Amy and Stephen Grawe
Michelle Fiorito Groene and Family
Janet Sunderhaus Guethlein
Yoon Ha
Angela and Greg Hahn
Nick Hahn
Jerry and Carolyn James Haley
Shanna and Ross Hambleton
Pati Kelley Haney
Barbara Catanzaro Harrigan
Caren Minniti Harrison
Rosemary F. Harsley
Jenny Meinhardt Hartman
Karen and Michael Hartoin
Maggie Hauer
Kathy and Phil Heil
Mary Beth and Rob Heiland
John Helmers
Alice Henkel
Alex Herdeman
Patty Smith Hericks
Patricia and Ronald Higgins
Susan M. Hilvert
Julie Himmler
Ed and Allison Helmers Hinker
Nancy Hoeting
Patricia Hoffbauer
Cookie and Ed Hoffmeier
Carol Hofmeyer
Erin and Hank Hofmeyer
Jennifer and Max Hofmeyer
Susan and Geoffrey Hollenbach
Tracey Holmes
Sue Holtmann
Bob and Gail Luebbers Huber
Bonnie and Don Hueneman
Donna M. Iames
Barbara Esposito Ilacqua
Peggy Lonneman James
Jenny's Homemade Cookies
Donna and Craig Johnson
Jan and Randy Johnson
Jennifer Johnson
Jennifer and Michael Jones
Ed and Linda Beck Jung
Barbara Beemon Kacyra
Anne Kappen
Mary Jo Ramundo Kathman
Katherine A. Keller
Janis and Tom Kelley
Jennifer and Sean Kelley
Kerry and Kevin Kelley
Lori and Michael Kelley

Mavourneen Flaherty Kiely
Allison and Dan Locke
Cindy and Rick Klopp
Karen S. Marchioni Knoll
Barbara Kock
Paige and Jeff Kock
Susan Kerley Kock
Donna and Aaron Kohler
Justin T. Kohler
Tom and Jean Zimmerman
Kotzbauer
Petra and John Kurzhals
Tim Laiveling
Marie Bode Laiveling Seifert
John and Mary Halloran Lammers
Bev Lanter
The LaRosa Family
Daniel J. Ledford
Linda and Paul Leisring
Nancy Lockhorn
Jean and Jerry Lohman
Millie and Dick Lonneman
Maureen Luebbe-Mullen
Mary Ann and Jerry Luebbering
Chris and Sarah Cranley Lykins
Karen Brown Maines
Jo Ann Mallory
Linda and Bill Maurer
Lori Olsen Maurmeier
Shawn M. Maus
Christina and Dan McCarthy
Scott and Shawna Becker McQuillan
Tina and Dan McSwigan
Mike and Katie Welch Meese
Katy Meinhardt
Karen Kruse Melvin
Lynne and Kevin Merk
Mary Jo Mersmann
Jeff Metzger
Jennifer Meyer
Jill A. Meyer
Kimberly St. Charles Meyer
Chris and Kathryn Pawlowski Miller
Suzanne Minges
Joan and Pat Mohan
Scott and Angela Hofmeyer Mohs
Kathy and Timothy Moller
Monarch Construction Company
Kelly and Robert Moorman
Karen Busse Mullen
Terry and Ken Mullen Family
Theresa Kern Muzzy
Jan Neumann
Terri Niehaus
Linda and Mike Nienhaus

Nancy Nortmann
 Mark and Mendy Nowlin
 Linda and Mike Nutter
 Doug and Lori Laiveling Oehler
 Clare Furlong Oestreicher
 Mary and Darren Orloff
 Barbara Detzel Ostertag
 Mary Otten
 Mike and Kathy Rogers Owens
 Lois A. Panaro
 Linda and Frank Panzeca
 Grace Beckenhaupt Pedoto
 Joan Luebbe Peters
 Joanna Pieczonka
 Alisa M. Pitocco
 Mary and John Ploehs
 Kimberly Grote Pohovey
 Pamela Witherby Popp
 Elizabeth A. Pritchard
 Pamela J. and Barry E. Pulskamp
 Kathleen Klapper Radley
 Mary Crowe Rebold
 Melanie Richardson
 Elizabeth and Mason Rick
 Gina and Daryl Rider
 Katie Ritter
 Leroy and Bonnie Robben
 Connie Eby Roesch
 Jen and Phil Rolfes
 Sharon and Ray Ruehl

M. Carol Stautberg Rush
 SC Ministry Foundation
 Eileen and Bob Schaefer
 Tom and Mary Beth Lauck Schmidt
 Mary Lee Robinson Schnieder
 Coleen and Joe Schoenfeld
 Jim and Rosemary Schuermann
 Vivian and William Schuler
 Debora Gates Schultz
 Mary Sullivan Schultz and
 Raymond Schultz, MD
 Bob and Marilyn Schutte
 Christy and Mike Schutte
 Noelle and Clint Schwartz
 Michelle Brown Siefke
 Sisters of Charity of Cincinnati
 Ellen Smith
 Wendy Smith
 Shannon Smyth
 Anjanette and Michael Stautberg
 Carol and Ken Stecher
 Carol and Richard Stevie
 Marilyn Stitzel
 Janice and David Stockelman
 Jacqueline Hofmeyer Stoecklin
 Nancy Klayer Stratman
 James and Jennifer Streicher
 Pat Streicher
 Eileen and Don Strunk
 Barb Wolber Teague



Carole Tekulve
 Linda Theobald
 Robyn and Sean Tierney
 Ruth Flaspohler Tierney
 Jim and Jody Gomien Tonniss
 Kevin and Denise Silver Tracy
 Eileen Trauth
 Emily Trickey
 Barb and Frank Trotta
 Rebecca and Todd Turner
 Scott Voelkerding
 Bonnie and Dick Vogel
 Bernard P. Wagner
 Patricia Conley Wahle
 Joyce Stockelman Waller
 Daniel Walsh
 Tricia Cunningham Walter

Elizabeth Gibbs Weil
 Pamela Weisker
 Diane Minning Weller
 Jane Volker Wenning
 Karen and Chris White
 Jay and Michelle Mertz Williams
 In Memory of Mr. and Mrs. Edgar
 Willig and Fr. Jim Willig
 Virginia and David Wiltse
 Mary Ann Witschger
 Mary Jo Witterstaetter
 Kelly Wittich and Bill Montague
 Eileen Jones Wolfer
 Donald J. Wurzelbacher
 Carol and Gordon Yetter
 Lou and Andrea Lasita Zeiser

THIRTY-ONE WOMEN

Thirty-One Women is a unique scholarship made possible by the commitment of 30 women for one student each year. The women have been inspired by the mission of Seton High School and give one young woman the chance to attend Seton on a four-year scholarship. This young woman is chosen to become the Thirty-First Woman and is responsible for the same financial commitment as the other 30 women.

Class of 2020

Fran Schuler Acito '64
 Mary Jane Bier
 Elizabeth Ligon Black '88
 Maureen Coakley Born '67
 Eileen Shields Cappel '58
 Kathy Allen Ciarla '87
 Kathryn Ann Connelly, SC '50
 Anonymous '75
 Judith Focke Diers '65
 Michelle Cappel Gillis '87
 Anonymous '95
 Barbara Esposito Ilacqua '67
 Ann Colley Jett '84
 Class of 1965
 Deborah Reinstatler Kneflin '69
 Susan Keller Kohl '64
 Kathryn Riley McAleese '72
 Katy Meinhardt '86
 Joan Wanninger Mohan '82
 Sandra Lammers Monahan '88
 Jan Neumann '75
 Kristy Schultz Odend'hal '95
 Marianne Roedersheimer
 Lisa Borgelt Schroeder '77
 Vivian Blessing Schuler '69

Jennifer Siebel '89
 Linda Smith Berry
 Sang Nguyen Tran '87
 Tara Schutte Tuttle '88
 Sue Ann Lott Vogt '66
 In memory of Bette Roddy
 Zureick '63

Class of 2021

Kathy Grote Aug '67
 Tricia Austing '00
 Christine Heidel Bochenek '80
 Anonymous
 Rosemary Binder Brauch '76
 Donna Balsley Bruce '84
 Heather Wuebbli Bucher '91
 Anonymous
 Brenda Lynch Callahan '72
 Class of 1956
 Class of 1966
 Cassie Deters '11
 Terena Deters
 Jen Chambers Emerson '03
 Mary Lynn Bochenek Farmer '70
 Karen Mazza Geiger
 Theresa Zinser Goettke '74

Carrie Janszen Gould '90
 Anonymous '57
 In honor of Mary Lou and Lenord
 Hausman
 Erin Mallory Hofmeyer '99
 Linda Huelsman '67
 Jennifer Martin Lambert '93
 Katy Meinhardt '86
 Cassandra Egner Moar '67
 Anne Hensler Murphy '74
 Jan Neumann '75
 Linda Burns Panzeca '77
 Katie Ritter '09
 Mary Jett Ritter
 Sarah Ritter '11

Class of 2022

In honor of Betty P. Agricola
 Catherine Telscher Altimari '75
 Mary Alice Kerley Bartish '53
 Mary Lee Schaefer Busam '60
 Class of 1967
 Susan Cranley
 Carolyn Davis '60
 Teresa Drury Deiters '78
 Carol Egner, M.D. '74
 Christina Deiters Evans '05
 Cynthia Telscher Fischer '73
 Katherine Sweeney Grimm '74
 Anne Niemeyer Hayhow '85
 Carol Metz Hughes '64
 Megan Murray Hughes '98
 Katherine Vanover Kelsey '01
 Susan Keller Kohl '64
 Kathryn Boehling Kramer '53
 Mary Halloran Lammers '73
 Katy Meinhardt '86

Martha Metz '57
 Judith Metz, SC '61
 Joyce Keller Meyer '69
 Abby Hofmeyer Morgan '02
 Carol Willig Mullen '75
 Jan Neumann '75
 Mary Lou Rakel '64
 Mary Beth Gausman Rebennack '74
 Marianne Ridiman '72
 In memory of Joan Rolfes
 Riestenberg '50
 Cheryl Cook Rumpke '86
 Jacqueline Hofmeyer Stoecklin '99
 Amy Faust Tanner '80
 Lindsey Hofmeyer Thompson '06

Class of 2023

Jane Beischel '74
 In memory of Lisa M. Bill '95
 Virginia Kelly Cheeseman '65
 Micki Morris Conroy '75
 Barbara Counts, SC '56
 Terena Deters
 Constance Ruwe Gallagher '64
 Mary Jo Gasdorf, SC '60
 Courtney Scherer Gearhart '09
 Mary Kay Kraft Gilbert '66
 Janice Hagedorn '69
 Nancy Hoffman, SC '56
 Julie Judd Hopkins '79
 Regina Hoffman Hornback '86
 Nancy Stricker Huber '60
 Anne Kappen '64
 Peggy Herbst Laub '79
 Barbara Dwyer Mack '66
 Jo Ann Martini, SC '59

Support Seton

HONOR ROLL

Eleanor Kraft McSwiggin '63
 Catherine Welch Meese '78
 Katy Meinhardt '86
 Karen Busse Mullen '68
 Laura Murrer
 Jan Neumann '75
 Virginia Callahan O'Connor '61
 Patrick Ann O'Connor, SC
 Diane Chessey Oliver '64
 Annette Paveglio, SC
 Amy Riestenberg '87
 Carol Prybal Ryan '63
 Frankie Rolfes Sahnd '62

Thelma Schlomer, SC
 In memory of Joan Schmitt '52
 Timothy Ann Schroeder, SC '58
 Tepe Family Dentistry - Colleen
 Tepe Hofstetter '03 and
 Rachel Tepe
 Mary Walter Wolf '63

Class of 2024

Ann Andriacco
 Jennifer Davis Brown '74
 Lynn Gray Brumbach '76
 Barbara Cappel-Green '83

Maggie Davis
 Anonymous '58
 Debby Gerdes Doll
 Katie Streicher Finley '95
 Emily Flowers '19
 Erin Burlage Flowers '95
 Faith Flowers '15
 Lisa Leuthold Harper '83
 Jenny Meinhardt Hartman '82
 Nancy Stricker Huber '60
 Donna Lengerich Johnson '74
 Marlene Grosquade Lohbeck '74
 Jean Kallmeyer McKiernan '86

Tom McKiernan Honorary '84
 Katy Meinhardt '86
 Celia Hofmeyer Robbins '75
 Cheryl Rumpke '86
 Pat Murray Shibinski '49
 Jenn Siebel '89
 Michelle Brown Siefke '78
 Lynn Luebbe Smyth '82
 Carol Schwab Stevie '69
 Barb Trotta
 Ann Fishburn Witte '87
 Lilly Witte '18
 Mary Walkter Wolf '63

2020 SETONSATION

A&B Deburring Co.
 Donna Abraham
 Fran Acito
 Stacie Adams
 Angela Adkins
 Theresa Adkins
 Ann and Mark Agee
 Mary Agricola
 Barbara and Marc Alexander
 Peggy Alexander
 Brian and Annette Anderson
 Stephanie and Mark Anglavar
 Marlene Angst
 Emily Arling
 Kimberly and Dave Arnold
 Amy Ashbrook
 Holly Aug
 Kathleen and Thomas Aug
 Michelle and Tim Austing

Patricia Austing
 Beth Bushman Autenrieb
 Linda Backs
 Deborah Bailey
 Sharon Bain
 Constance and Terry Baker
 Steve Ballard
 Jill Barlion
 Sandra Barlion
 Helen and Robert Barnes
 Anselmo Barrera Jr.
 Timothy Baston
 Lisa and James Bates
 Laurie and Jim Bauer
 Mary Ann and Thomas Bazzoli
 Amy and Richard Beamer
 Daniel and Colleen Beckenhaupt
 Danielle Beckenhaupt
 Erin Becker

Theresa Becker-Burgoon
 Kathryn Bedinghaus
 Ron Begley
 Amy and Christopher Belletti
 Jeanna Beltsos
 Julie and Eric Benjamin
 David Berens
 Kali Berens
 Kim Berling
 Megan and Jason Berling
 Linda and Jim Bertke
 Catherine Bezold
 Jennifer Bickel
 Bick's Driving School
 Cynthia Bihl
 Kim Bill
 Linda and Mark Bill
 Maureen Bill
 Jamie and Gary Billing
 Irene Binder
 Jay Binder
 Michelle Bittner
 Kathy Blake
 Christine Bochenek
 Rebecca Bochenek
 Cathy Boeing
 Christina Bold
 Boley Braces
 Stephanie and Marc Bolinger
 Melissa Bonfield
 Amanda Borgman
 Linda Borman
 Stephanie Boyce
 Mary Jo Brady
 Courtne and Mike Brass
 Molly Brauch
 Scott and Rose Binder Brauch
 Cynthia Braun
 Nancy Braun
 Lois Brauntz
 Crystal Breedon
 Robin and John Breig
 Kelli Breitfelder
 Harry Brewer
 Joseph Briede
 Tim and Barb Brockman
 Jennifer Brockmann
 Linda Broderick
 Deanna Brogan
 James Brogan

Sean Brogan
 Alicia Brown
 Don and Ann Brown
 Donna Brown
 Sharon Brown
 Jenny Broxterman
 Julie Brubaker
 Lori Bruewer
 Patricia Brunner
 Ruth and Mike Brunsmann
 Carly Bryant
 Phyllis Bryant
 Karl Buechler
 Michelle and Tim Buelterman
 Lisa and Steve Buerkle
 Thomas and Theresa Burnside
 Margaret Burress
 Maggie and Luke Busam
 Matthew Busch
 Stefanie and Andrew Busch
 William Busch
 Kathy Bushle
 Kim and Tony Bussell
 Kelly Byrne
 Elizabeth and Timothy Byrum
 Teresa Byrum
 Amy and Brian Bywater
 John Cadavid
 Molly Cain
 Caroline Caliguri
 Paul Campbell
 Linda and Donald Capannari
 Barbara Cappel Green
 Janet Cappel
 Judy Caskey
 Charles Casson
 Yi Chen
 Lois Childers
 Kathy and Pat Ciarla
 Cassady Schiller CPAs & Advisors
 Chemed Foundation
 Holly Clayton
 The Cobb Group
 Arlene and Tony Coffaro
 Ethel Cogen
 Jonathan Cole
 Colerain RV
 Gary and Linda Collins
 Mary and Daniel Connaughton
 Kari Conners



Lisa Conroy
 Controlled Air Inc.
 Lynn Cook
 Paul Cornuelle
 Sharon and David Cornuelle
 Martin Correll
 Erin Costello
 Laura Cottrell
 Suzanne and Bill Crable
 Anne Creekmore
 David Creighton
 Julie Crisp
 Amy Crowley
 Brigid and Thomas Cucinotta
 Leigh Cucinotta
 Laura Culman
 Linda Culman
 Karen Cummings
 Jon Curl
 Jeffrey Cushard
 DNK Architects
 Beth Dangel
 Diane Darnell
 Shannon and Timothy Darnell
 Colleen and Scott Daubenmerkl
 Barbara David
 Maggie and Paul Davis
 Laura and William Davitt
 Paulette Dean
 Connie DeBruler
 George DeGennaro
 Kelly and Denver DeGregorio
 Sandra Dehner
 Barbara and Michael Deilkes
 Mario Delaurentis
 Jeanne Demler
 Rosita Dennis
 Jennifer Dermody
 Melinda Deubner
 Nikole Didio
 Melissa and Ryan Dietrich
 Nick DiGregorio
 Michelle DiLonardo
 Vicki and Jim Krauser
 Deana and William Doepker
 Lynn Doland
 Debby Doll
 Timothy Donovan
 Lisa Doogan
 Barbara Doran
 Nancy Dornette
 Julia Dudley
 Jackie Duffy
 Beth Dunkel
 Trasa Durban
 Aric Durr
 Eagle Savings Bank
 Holly and Christopher Eary
 Stephanie Eckert
 Alice Edwards
 Amy Ehling
 Vickie Elfers
 James Ellis
 Judy Elsaesser
 Lynn and Patrick Emmett
 Karly and Tim Ernst
 Sarah Ernst
 Maureen Ethridge
 Michael Eubanks
 Kathleen Fay
 Sherri Federmann
 Sandra and Doug Feldman
 Susan Feldman
 Joann and Scott Fettig
 Susan Fieler
 Karen and Chris Finn
 Michelle and Alan Fischli
 Nancy Fister
 Courtney Fitzgerald
 Robyn and Sean Fitzgerald
 Judie Fitzpatrick
 Kelly and Robert Fitzpatrick
 Robert Flaherty
 Sally Flesner
 Bridgett Fletcher
 Donna Fletcher
 Michael Flick
 Ann Florian
 Lisa Florian
 Holly and Patrick Flower
 Teresa and Bob Flower
 Erin and Matthew Flowers
 Faith Flowers
 Laura Flowers
 Nancy and Jim Flowers
 Deidre and Jon Forrester
 Jennifer and Larry Frederick
 Ann Frey
 Elaine Frimming
 Delbert Fullenkamp
 Pamela Fullenkamp
 Fuller Ford
 Annette Fulton
 Katie Galbraith
 Robert Galovic
 Teresa and James Gardner
 Leeann Garrett
 Amy Gates
 Tammy and Matthew Gates
 Beverly and Steven Gavin
 Heather Gaynor
 Margaret Genis
 Aileen Geraci
 Deborah Gerdes
 Kathy Gerdes
 Thomas and Joyce Gerdes
 Lisa Gerst
 Kerrienne Giacci
 Jane Gibson
 Linda and Steven Giessler
 Janet Gilday
 Barbara Gilkey
 Chris Gilkey
 Jenny Gilligan
 Michelle Gillis
 Elizabeth and William Ginn
 Cynthia Glatthaar
 Karen and Chris Goins
 Kelley Goins
 Lisa Golden
 Julie Gonnella
 Sara Gonnella
 Bev and Tom Gooderson
 Erin Gorczyca
 William Goslee
 Carrie and Robert Gould
 Alexandra Grandstaff
 Becky Grandstaff
 Susan Gressler
 Judith Greulich
 Susan and Kirby Griffin
 Karla Grimm
 Lori Grimme
 Robert Grosse
 Frances Guempel
 Michelle and Doug Guenther
 Joyce and Idilio Guillermo
 Todd Gutekunst
 Amy Hagedorn
 Angela and Greg Hahn
 Kurt Hahn
 Carolyn and Jerry Haley
 Christi Hall
 Linda Hamberg
 Hambleton/Fieler Group - Merrill
 Lynch
 Amy Hammerle
 Margie Hammitt
 Dottie Hampton
 Shannon Harbin
 Lora Harley
 Colleen and John Harmeyer
 Lisa Harper
 Moses Harris
 Caren Harrison
 Christopher Hart
 Jeannine and Stephan Hart
 Julie Hart-Stander
 Susan and Bruce Hartung
 Rachael Hasselbeck
 Lenore and Michael Hater
 Janet Haubner
 Michelle and Mark Haufler
 Kristen Hausfeld
 Julie Hawblitz
 Christine Hayley
 Melissa Hazelbaker
 Kaitlyn Heil
 Kathy Heil
 Shannon Heine
 Constance Heintz
 James Heitz
 Kathleen Helmers
 Kathleen Henning
 Kristin and Michael Hensler
 Lynn Hensler
 Melissa Herman
 Amy Herms
 Matt Heroux
 Karen Herzog
 Jane and David Heyl
 Katrina and Justin Hicks
 Kelly and Erik Hillebrand
 Jennifer and Rodney Hines
 Susan Hines-Brigger
 Allison Helmers Hinker
 Jane Hochwalt
 Hoeting Realtors
 Tracy Hoffman
 Carol Hofmeyer
 Pam Hofmeyer
 Hofmeyer Plumbing
 Dawn Hollander
 Cristina Holmes
 Melissa Holmes
 Valerie and Doug Holmes
 Home City Ice
 Nancy Hopkins
 Jennifer Horgan
 Mari Howards-Heitz
 Kelsey Huber
 Rachel Huber
 Leslie Huesman
 Michelle and James Huesman
 Emily and Anthony Hughes
 Connie Hughes
 Jamie Hughes
 Nathan and Megan Murray Hughes
 Samantha Hughes
 Amie and Steve Hunsche
 Kurt Hunter
 Tammy Isfort
 Jean Ivey
 JMA Consultants, Inc.
 Doug Jackson
 Kathy and Jim Jackson
 Lori and Mark Jackson
 Steven Jackson
 Anne Jarman
 Mary Jarvis
 Nicole Jaspers
 Ann Colley Jett
 Jenifer Panaro Johnson
 Johnson Investment Counsel, Inc.
 Mary Johnson
 Mary Collins Johnson
 Tricia Johnson
 Christina Jones
 Jenny Jones
 Mike Jones
 Brian Jorg
 Monika Jorg
 Linda and Ed Jung
 Rebecca Jung
 Michelle and Kevin Kahny
 Kellie Kammer
 Elizabeth and Garry Kamstra
 Anne Kappen
 Emily and Robert Kastner
 Stefanie Kathman
 Emily and Mark Kayse
 Patricia Keck
 Mary Keilholz
 Dee Keith
 Julie Keller
 Martha and Keith Kelly
 Patricia Kenney
 Debra Kent
 Pam Kent
 Terri Kerley
 Jamie and Benjamin Kissell
 Klark Klayman
 Jeanne Klenk
 Cindy and Richard Klopp
 Michael Klotz
 Debra Klumb
 Julie and Joshua Knepfle
 Jeremy Knoblauch
 Mary Knorr
 Peggy and Mike Knowles
 Lisa Kobman
 Paige and Jeffrey Kock
 Susan Kock
 Jenny Koelling
 Justin Kohler
 Michelle Korb

Support Seton

HONOR ROLL

Peggy and Tom Korte
 Terri Korte
 Janet Koshover
 Laurie Kramer
 Michelle Kramer
 Wm. Kramer & Son, Inc.
 Julie Krauser
 Beth Krieg
 Karin Kruse
 Karen Krzynowek
 Kimberly Kuchenbuch
 Martha Kuchenbuch
 Josh Kuhlman
 Alicia Kuzel
 Susan Kyle
 Catherine Lageman
 Rebecca and Brian Laiveling
 Laura and Jason Lambers
 Bobbie Lambert
 Jennifer Lambert
 Amanda Lammers
 Douglas Lammers
 Annie and Drew Lammers
 Mary and John Lammers
 William Lang and Sons
 Michelle Langdon
 Sandra and Greg Lange
 Sandra Lankin
 Jennifer Larkins
 Eloisa and Jeff Lasita
 Heidi Lattire
 Beth and Matt Lauber
 Mary Ledford
 Shannon Ledonne
 Michael Lee
 Doug Leedy
 Judy Lehan
 Wyman Lew
 John Libby
 Richelle Lincoln
 Joe and Erin Brogan Lind
 Denise and Douglas Lindle
 Jeanna Linenkugel
 Amy Linneman
 Bev Linnemann
 Melissa and Brian Linnemann
 Jan Linz
 Brigid Lipps
 Tina and Russ Lipps
 Stephanie and Douglas Littlemann
 Celina Lively
 Ida Loebker
 Traci and Lawrence Loebker
 Karin and Matthew Loftus
 Marlene Lohbeck
 Sylvia and Robert Lonneman
 Amy Lott
 Constance Lott
 Linda Lott
 Sandi Lott
 Peggy Lovell
 Nettina and Gerard Lucas
 Janet and Robert Luebbe
 Lisa Robben Luebbe
 Deborah and Gregory Luebbing
 Daniel Lutz

Sarah and Chris Lykins
 Amy and Jerry Maas
 Florence Madeline
 Judy and Robert Marsala
 Katy and Phil Marston
 Ann Martin
 Jennifer Martini
 Sheryl Martz
 Thomas Masyga
 Joan and Thomas Mattei
 Barbara and Dale Matthey
 William and Linda Maurer
 Jeffrey Maxwell
 Lisa Maxwell
 Molly Maxwell
 Mary and Greg Mazuk
 Meredith and Dan Mazza
 Angie McAuliffe
 Christina and Dan McCarthy
 Ginny and Larry McCarthy
 Lisa McCarthy
 Chris McClatchey
 Shannon and Tim McClatchey
 Brenda McKeel
 Kristen and Michael McLaughlin
 Tim McLaughlin
 Sandy McPartlin
 Scott and Shawna Becker McQuillan
 Tina McSwigan
 Elizabeth Meier
 Tricia Meier
 Suzanne Meister
 Shannon Melillo
 Luann Mellinger
 Lisa and Ihor Melnyk
 Michelle and Scott Menner
 Diana Menzer
 Julie Mercer
 Amy Merz
 Margie Meiners Metz
 Jennifer and Tom Meyer
 Stephen Michel
 Chrissy and William Miller
 Kathryn and Christopher Miller
 Lloyd Miller
 Steve Miller
 Kimberly Mitsch
 Renee and Robert Moeddel
 Judith and Joseph Moehring
 Tricia Moehring
 Joan Mohan
 Angela and Scott Mohs
 Kathy and Timothy Moller
 Lee Anne Monahan
 Michael Monahan
 Sandra Monahan
 Tim Monahan
 Victoria and Marc Monahan
 Monarch Construction Company
 Shannon Moore
 Kelly and Robert Moorman
 Pat Moorman
 Patricia Moorman
 Tanya and Jason Morgan
 Therese Moser
 Mount St. Joseph University

Laura Mueller
 Lois Mueller
 Katie Muldoon
 Carol Mullen
 Tracy Mullins
 Bonnie and William Murphy
 Alexi Murray
 Janet and Joseph Murray
 John Murray
 Deborah and Ronald Myers
 Jennifer Nestle
 Kelly and Jeffery Niederhausen
 Amanda Niehaus
 Niehaus Financial Services, LLC
 Susan Noel
 Jillian and Michael Noeth
 Sharon and Troy Ochs
 Erin O'Leary
 Karen O'Leary
 April Olsen
 James O'Malley
 Dawn and Steven Ott
 Kathy Owens
 Lori and James Owens
 Mary Padro
 Claire Paff
 Julie and Donald Palanci
 Sharon and Randy Palicki
 Melissa and Michael Palmisano
 Dolores Papania
 Jennifer Pawlowski
 Sherri Pedoto
 Sherri and Zack Peretzky
 Barbara Perkins
 Cynthia Perry
 Diana and Robert Peters
 Joan Peters
 Michelle and Russell Peters
 Mary Pettway
 Deborah Picchione
 Janet Piecuch
 Joanna and Adam Pieczonka-Cox
 Cheryl and Steven Pike
 Devin Pike
 Christina Pitman
 Kathy Pitocco
 Robert Plough
 Kelly Pohlman
 Deanne and Andy Poli
 Ann Pope
 Sally Poskonka
 Daniel Pressler
 Price Hill Chili
 Price Hill Will
 Kathryn Priestle
 Nicole and Marty Priore
 Procter & Gamble
 Amy and Brian Puthoff
 Diane and Douglas Quatman
 Christine and Gerald Quitter
 James Radziwon
 Kimberly Railey
 Kelly Raker
 Andrea and David Ray
 Sharon and Nick Raymond
 Brenda and Mark Reholz

Cara and Jerry Reeves
 Daniel Regan
 Ruth Reif
 Lynn and Tim Rhoads
 Rhonda Richards
 Dennis Richardson
 Barbara Richardson
 Gina Rider
 Marianne Ridiman
 Kimberly Riesenbeck
 Jessica Rieskamp
 Erin and Robert Rink
 Barbara Ritsch
 Mary and Scot Ritter
 Sarah Ritter
 RiverPoint Capital Management
 Annie Rizzo
 Becca Roa
 Julie and James Roa
 Maria and Jim Robb
 Yvonne and Jay Robbe
 Lynn Robbins
 Monica Robert
 Mollie and Paul Roberto
 Julie Roberts
 Susan Roberts
 Paula Robinson
 Amy Roden
 Colleen and Douglas Rodenberg
 Cara Roebel
 Nikki Sessums Roell
 Andrea Rogers
 Barb and Kevin Rogers
 Gretchen and Brad Rogers
 Jennifer and Philip Rolfes
 Stephanie and Jason Rouse
 McKinley Rudd
 Leah and Doug Ruehl
 Debra Rumpke
 Maribeth Samoya and Larry Kutzleb
 Emily Sandhas
 Sanger & Eby
 Kimberlin Santa
 Angie Sauer
 Shelly and Michael Saupe
 Peter Savage
 Eileen Schaefer
 Jodie and Rob Schaefer
 Sarah Schaiper
 Kayla Schalk
 Kim Schamer
 Jo and Tim Schenkel
 Sandra Schille
 Bev Schirmann
 Liz Schirmann
 John Schmid
 Molly Schmidt
 Sheila Schmitt
 Ann and Mark Schneider
 Michelle Schneider
 Beth Schnell
 Marilyn and Mark Schnorbus
 Schoch Tile & Carpet, Inc.
 Nancy Schoenung
 Jennifer Schorsch

Kelly Schreck
 Rebecca Schretter
 Julie and Joel Schriefer
 Lisa and Tim Schroeder
 Sandra Schroeder
 Sandra Schroer
 Cindy Schulten
 Lynn Schultz
 Christy and Mike Schutte
 Jennifer Schutte
 Melissa and Ken Schutte
 Noelle (Elle) Schwarz
 Janice Schwartz
 Noelle and Clint Schwartz
 Robyn and Mark Schwarz
 Janice Schwiers
 Michael and Amy Schwiers
 Sally Scigliuolo
 Elizabeth Scott
 James Sears
 Kathy Selby
 Suzanne Sena
 Sara Sexton
 Anne and Tim Shaffer
 Joyce Shoemaker
 Tracy Shook
 Amy Sideris
 Jennifer Siebel
 Shawn and David Siefring
 Barbara Siegel
 Susan Sien
 Susan Silbernagel
 Virginia and Dale Singler
 Sisters of Charity of Cincinnati
 Janet and Mike Smedley
 Dennis and Wendy Zureick Smith
 Diane Smith
 Ellen Smith
 Lee Smith
 Shannon and Lew Smith
 Carole and John Snape
 Julie Sokolis
 David Sparks
 Michelle and James Sperber
 Katie and Anthony Spinney
 Linda Spitznagel
 Elizabeth and Matthew Sprague
 Joyce Sprague
 Meg Stapleton
 Christina Stautberg
 Judi and Jay Stautberg
 Jennie Steffen
 Judith and John Stephens
 Carol and Richard Stevie
 Laura and Brandon Stock
 Linda and Larry Stock
 Judith Stodghill
 Pamela and Stephen Strack
 Ellen Stratmann
 Margaret Straus
 Pat Streicher
 Jennifer and David Striebich
 Ralph Striet
 Julie Studt
 Debra Sturwold
 Lindsey Sturwold
 Debbie Stuttler
 Annette Sullivan

Julie and John Sullivan
 Mary Telger Sunderhaus
 Veronica Sunderman
 Sunrise Treatment Center
 Pamela and Scott Tarvin
 Diana and William Taylor
 Kimberly Taylor
 Greg Tenerowicz
 Tracy Tepe
 Holly and Dennis Teschner
 Lori Thai
 Pamela Thaxton
 Jane Thiemann
 Elizabeth Thomas
 Leslie and Donald Thompson
 Lindsey and Forrest Thompson
 Carroll Tieman
 Jill Timon
 Megan Torbeck
 Susan and Gregory Toth
 Karen Trentman
 Darrell Truitt
 Sandy Truitt
 Carrie Tucker
 Tara and Jeffrey Tuttle
 Kristin Uhl
 Lauren Ulmer
 Maura Unger
 Angela and Mark Utley
 Romeo Valdez
 Beth Van Ofen
 Tracy Vance
 Erin McDonald Vanover
 Christa VanSant
 Gail Ventre
 Jennifer Ventre and Mark Wempe
 Emily and Kerry Vetter
 Kimberly and Nicholas Vetter
 Jeremy and Erin Vitro
 Gina Vinje
 Gregory Vinje
 Shannon Visconti
 Mary Ann and Thomas Voelkerding
 Sue Ann Vogt
 Elaine Volker
 Allison Vollner
 Carol Votel
 Jennifer Wade
 Patricia Wahl
 Jerri Walroth
 Peggy and Joseph Walter
 Amy Warren
 Patricia Warren
 Joenett Watkins
 Douglas Weber
 Janet Weber
 Mary Ann and Mark Weber
 Nicole Weber
 Katie and Kevin Wedig
 Julie Wefer
 Cindy and Rick Weidner
 Joy and Paul Weidner
 Scott Weikel
 Mary Wempe
 Denise and Raymond Werling
 Elissa Wheat
 Christine Wheatley
 Kari Whelen



Karen and Christopher White
 Mary White
 Cassie and Jeff Whitehouse
 Kevin Whitman
 Jennifer Whitmer
 Whitmer & Company
 Amie Wiesman
 Marilyn Wildermuth
 Diane Wilkerson
 Michelle Williams
 T.J. Williams Electric Co.
 Terry and Tom Williams
 Elaine Willig
 John Willig
 Susan Wills
 Kelley and Tim Wilms
 Teresa Wilson
 Betsy Wirfel
 Stephanie Witterstaetter
 Eunice Wittich
 Judith Wittich
 Kelly Wittich
 Diane Wohlfrom
 Kathleen Wohlfrom
 Sandra Wohlfrom
 Donna Wolff
 Ashley Wood
 Ryan Wood
 Christa Wray
 Stacy and Duane Wright
 Amy and Jeff Wuebbolt
 Donna Wullenweber
 Jeff Wyler Honda
 Angela Yoder
 Barb Young
 Gail Young
 Jessica Young
 Rosie and Joseph Zappasodi
 Mary Zimmer

Due to the unprecedented events taking place in our world in response to the coronavirus, we made the difficult decision to cancel Setonsation. The following businesses and individuals transferred their reservation fee to a full donation to help us fund the mission of Seton High School. Thank you so much for the support.

A & B Deburring
 Julie Ackerman
 Barbara & Marc Alexander
 Carol & Dave Allen
 Rosemarie Altenau
 Kathy & Tom Aug
 Andrew Aurand
 Beth Autenrieb
 Emily & Nick Bailey
 Barbara & Dave Banfill
 Sandy Barlion
 Jill Barlion
 Dianna & Tom Bauer
 Colleen & Dan Beckenhaupt
 Joyce Beckenhaupt
 Pam & Dave Becker
 Katy Bedinghaus
 Nicole & Marty Berning
 Bick's Driving School
 Maureen & Dave Bill
 Jeff & Kim Bill
 Jamie & Gary Billing
 Jennifer & Mike Bizallian
 Boley Braces
 Laura & Keith Bolger
 Beth & Jim Bollin
 Maureen & Gene Born
 Courtne Brass
 Bridgetown Finer Meats

Support Seton

HONOR ROLL

Judith & Jeff Briggs
 Karen Brinkman
 Carole Brock
 Mike & Shannon Brogan
 Dee Brogan
 Julie Brubaker
 Jill Brunner
 Phyllis & Paul Bryant
 Tim & Michelle Buelterman
 Lisa & Steve Buerkle
 Lynn & Tom Butler
 Cakes by Colleen
 Janet & Tom Cappel
 Eileen & Phil Cappel
 Barbara Cappel Green
 Cassady Schiller CPAs & Advisors
 Susan Cavanaugh
 Chemed
 Lois & Jeff Childers
 Kathy & Pat Ciarla
 Kelli & Chris Clarkson
 Holly Clayton
 The Cobb Group
 Colerain Family RV
 Kari & Brian Connors
 Micki & Jim Conroy
 Controlled Air, Inc.
 Brigid & Tom Cucinotta
 Leah Cucinotta
 Shannon & Tim Darnell
 Diane & Tom Darnell
 Colleen & Scott Daubenmerkl
 Maggie & Paul Davis
 Laura Davitt
 Delhi Pet Center
 DNK Architects
 Kim Doyle
 Justin Doyle
 Marianne & John Dressman
 DSW Diamonds
 Tabby & Jerry Dudley
 Susan & Terry Dyer
 Dennis Eagan
 Eagle Savings
 Jeanie & Andy Edrich
 Carol Egner, M.D.
 Marcie Eiser
 Karen Elliott
 Lynn & Pat Emmett
 Pat Emmett
 Denise Fantetti
 Shannon & Ron Feldman
 Sandra & Douglas Feldman

Chris & Karen Finn
 Robyn Fitzgerald
 Julia Fleisch
 Robert & Teresa Flower
 Erin & Matt Flowers
 Faith Flowers
 Friend of Seton
 Fuller Ford
 Katie & Giles Galbraith
 Leeann & Paul Garrett
 Jon Gentry
 Shelly & Joe Gillis
 Paula & Michael Giovanetti
 Tina & Chris Glahn
 Katherine Godshalk
 Nancy & Mark Goins
 Bev Gooderson
 Carrie & Robert Gould
 Alisa & John Graff
 Stephen Grawe
 Amy Grawe
 Gina & Richard Grawe
 Michelle & Doug Guenther
 Carol & Paul Gundrum
 Gina & Jeff Hafner
 Julie Hafner
 Angela & Greg Hahn
 Carolyn & Jerry Haley
 Dottie & Dave Hampton
 Jenny Hartman
 Carly Hartman
 Harlan Graphics
 Susan Hartung
 Mary Beth & Rob Heiland
 Shannon & John Heine
 Connie & Bob Heintz
 Brian Hellmann
 Diane Helmers
 Jennifer Helmers
 Darlene Hemme
 Kathy Hengstebeck
 Elisha & Mike Herrmann
 Michelle Hillgrove
 Allison & Ed Hinker
 Hoeting Realtors
 Cindy & Brian Hoeweler
 Ruthie & Brad Hoffman
 Donna & Joe Hoffmann
 Hofmeyer Plumbing
 Pam & Paul Hofmeyer
 Erin & Hank Hofmeyer
 Carol Hofmeyer
 Amanda & Philip Hofmeyer

Susan & Geoffrey Hollenbach
 Sebastian Hollenbach
 Home City Ice
 Shannon & Greg Homoelle
 Bonnie & Don Hueneman
 Megan & Nathan Hughes
 Annette & Ron Hungler
 Heather & Brian Hutchinson
 Diane Hyden
 Jeff Wyler Honda
 Colleen Jeremiah
 Ron Jeremiah
 Ann & Bill Jett
 Luke Jett
 Jenifer & Marc Johnson
 Jennifer & Michael Jones
 Amy & Luke Jones
 Jenny Jones
 JMA Consultants, Inc
 Lin & Ed Jung
 Nikki & Chad Kamstra
 Renee Kandra
 Sharon Kandra
 Stefanie Kathman
 Julie & Don Keller
 Martha Kelly
 Mary Kerley
 Kelsey Chevrolet
 Kendra Scott
 Patty Kingdom
 Sam Kingdom
 Cindy & Richard Klopp
 Katie Klopp
 Julie Klopp
 Caroline Klopp
 Colleen & Ron Klosterman
 Kathy & Butch Klug
 Julie & Josh Knepfle
 Susan & Brian Kock
 Jane Kramer
 Stephanie Kramer
 Kelli Kramer
 Jenna Kramer
 Martha & Chris Kuchenbuch
 Alicia Kuzel
 Cathy & Philip Kwiatkowski
 Melissa Lahey
 Michelle Langdon
 Lisa & Mike Larosa
 Heidi Lattire
 Peggy Laub
 Kristin & Mark Leiniger
 Betsy & Mike Liderbach
 Denise & Doug Lindle
 Jayne & Tom Linneman
 Bev Linnemann
 Melissa & Brian Linnemann
 Jan Linz
 Sarah Lowry
 Jerry Lucas
 Noah Ludke
 Lisa & Jim Luebbe
 Roger Luken
 Brian Luken
 Barb Luken
 Sarah & Chris Lykins
 Carrie & Jason Lyons

Donna & Tim Maley
 Mariner Wealth Advisors
 Joan & Tom Mattei
 Christina McCarthy
 Shawna & Scott McQuillan
 Mary Meinhardt
 Katy Meinhardt
 Dr. Lisa Jo & Ihor Melnyk
 Michelle & Scott Menner
 Merrill-Lynch - The Hambleton-
 Fieler Group
 Kathy & John Merryman
 Jennifer Meyer
 Debbie & Dave Meyer
 Kathryn & Chris Miller
 Nick Minnelli
 Renee & Rob Moeddel
 Joan & Pat Mohan
 Angela & Scott Mohs
 Sandy Monahan
 Cassandra Mooar
 Abby & Max Morgan
 Mount St. Joseph University
 Terry & Ken Mullen
 Dawn & Bob Murphy
 Janet & Joe Murray
 Alexi Murray
 Niehaus Financial
 Jan Neumann
 Kris & Dan Neyer
 Cathy Ogilvie
 Judy & Jim Olthaus
 Erin & Kevin Olthaus
 Barb Ostertag
 Tom Otten
 Lori & Jay Owens
 Susie & Andy Paff
 Nancy & Rob Paff
 Jennifer Pawlowski
 Peck Hannaford & Briggs
 Michelle & Russ Peters
 Diana & Pete Peters
 Janet Piecuch
 Joanna Pieczonka-Cox
 Premiere Mobile Cinema
 Amy & Dave Price
 Price Hill Chili
 Price Hill Will
 Michelle Ramstetter
 Laura & Dave Rapien
 Andi Rapien
 Cathy Rasmussen
 Brenda & Mark Rebbholz
 Janet & Mike Reiff
 Hilary Reinhardt
 Lois & Paul Reis
 Jenny & Dan Rhein
 Tina & Rob Richter
 Marianne Ridiman
 Amy Riestenberg
 Colleen & Doug Rodenberg
 Sharon & Mike Rolfes
 Jennifer & Philip Rolfes
 Erin & Jim Rowland
 Leah & Doug Ruehl
 Frances Sahn
 Maribeth Samoya



Marianne & Tom Sander
Sanger & Eby
Shelly & Mike Saupe
Jodie & Rob Schaefer
Tim & Julie Schenke
Sheila & Scott Schmitt
Colleen & Al Schmitt
Schoch Tile
Libby & Jamie Schroth
Viv & Bill Schuller
Mindy & Brian Schultz
Christy & Mike Schutte
Allison Schwandner
Abigail Schwandner
Noelle & Clint Schwartz
Emily Seger
Catie & Jeremy Singer
Sisters of Charity
Kathy & Matt Smith
Wendy & Dennis Smith

Diane Smith
Sandi & Gary Staud
Alex & Amanda Stautberg
Judi & Jay Stautberg
Debbie & Dennis Stemler
Judy & John Stephens
Carol & Richard Stevie
Jackie & Steve Stoecklin
Maria & Brett Stratmann
Nancy & Gary Stuerenberg
Sunrise Treatment Centers
Lindsey Sturwold
Loy Sutherland
Patricia Telger
Judy Tensing
Jane Thiemann
Kevin Thomas
Lindsey & Forrest Thompson
Amy Thorson
Christy & Mike Tiernan

Laura & Brian Trueman
TJ Williams Electric Co.
Sandy Truitt
Tara & Jeff Tuttle
Lauren Ulmer
USA Collision
Beth & Mike Van Ofen
Diana & Rick Veid
Jeremy & Erin Viltro
Gina Vinje
Megan Voelkerding
Honeylyn Vogelpohl
Teresa Vogelsang
Lisa & Ben Voss
Lisa Wagner
Tricia & Jason Walter
Michelle & Wayne Walters
Wardway Fuels
Nicci & Greg Weber
Rob Wegman

Cindy & Rick Weidner
John & Lisa Weil
Beth & Paul Weil
Denise Werling-Koch
Fr. Ralph Westerhoff
Karen & Chris White
Andrew White
Cassie Whitehouse
Jen & Kevin Whitmer
Whitmer & Company CPAs
Wm. Kramer & Son, Inc.
William Lang & Son
Linda & Gary Willig
Carolyn Wolfram
Amy Wuebbolt
Rosie & Joe Zappasodi
Mary & Mike Zimmer

2019 GIRLS' NIGHT OUT

Julie Ackerman
Mary Agricola
The Alleen Company
Carol and David Allen
Irene Ammon
Jude Anderson
Kathleen and Thomas Aug
Chrissy Austing
Pam and Dave Becker
Amy and Christopher Belletti
Bick's Driving School
Jamie and Gary Billing
Christine Bochenek
Boley Braces
Maureen Born
Courtne and Mike Brass
Heather and Mike Brewer
Michelle and Tim Buelterman
Ann Burke
Carrie Bushman
Joyce Cagney
Eileen and Phil Cappel
Janet and Thomas Cappel
Kendall Cappel
Meghan Cappel
Cassady Schiller CPAs & Advisors
Jaychele and Robert Charles
Theresa Chiodi
Kathy and Pat Ciarla
Gary and Linda Collins
Kathryn Ann Connelly, SC
Kari Conners
Micki and Jim Conroy
Controlled Air Inc.
Lynn Cook
Joan Cook, SC
Brigid and Thomas Cucinotta
DSW Diamonds
Carolyn Davis
Ellen Davis
Laura and William Davitt
Kelly and Denver DeGregorio
Judith and Jerry Diers
Vicki and Jim Krauser
Maria DiTullio

Dianna Dolan
Marianne and John Dressman
Mary Durbin
Eagle Savings Bank
Ginger Echert
EnchantedBirk Hancrafted
Sandra and Doug Feldman
Shannon and Ron Feldman
Erin and Matt Flowers
Faith Flowers
Betty and Ronald Fraley
Marlene Frey
June Gaub
Jo Ann and Steven Gay
Holly and David Gibbs
Carrie and Robert Gould
Michelle Groene
Michelle and Doug Guenther
Mark Haas
Nancy Hagedorn-Streckfuss
Colleen and John Harmeyer
Michelle Harper
Jeannine and Stephan Hart
Marianne Hartkemeyer
Julie Hawblitz
Shannon Heine
Allison Hinker
Cindy and Brian Hoeweler
Pam Hofmeyer
Sue and Ryan Hornberger
Megan Hughes
Gayle Hunt
Heather Hutchinson
Taryn and David Isfort
Mary Johnson
Elizabeth Jones
Sherry and Samuel Jones
Linda and Ed Jung
Elizabeth and Garry Kamstra
Nicole Kamstra
Renee and Chris Kandra
Sharon Kandra
Kelsey Chevrolet
Kessler Construction
Nancy Kessler

Patricia Kingdom
Samantha Kingdom
Brooke Kinney
Allison Klocke
Colleen Klosterman
Rebecca Knoll
Paige and Jeffrey Kock
Susan Kock
Jane and Stephen Kramer
La Petite Salon & Spa
Mary and John Lammers
William Lang and Sons
Michelle Langdon
Allison Lauck
Melissa and Brian Linnemann
Nettina and Gerard Lucas
Lisa Luebbe
Sarah and Chris Lykins
Pam Mack
Mariner Wealth Advisors
Traci Marr
Christina and Dan McCarthy
Rose and Chris McCarthy
Shawna McQuillan
Shannon Melillo
Michelle and Scott Menner
Judith Metz, SC
Kim Meucci
Kathryn and Christopher Miller
Kelly and Robert Moorman
Niehaus Financial Services, LLC
Kellie O'Brien
Marilyn Olberding
Amy and Anthony Oliver
Sue Opatich
Barbara Ostertag
Judy Paff
Susan Paff
Annette Paveglio
Jennifer Pawlowski
Nancy and William Phelan
Joanna and Adam Pieczonka
Kimberly Railey
Kelly Raker
Sharon and Nick Raymond

Lois and Paul Reis
Lynn and Tim Rhoads
Rhonda Richards
Marianne Ridiman
RiverPoint Capital Management
Colleen and Douglas Rodenberg
Salon West
Diane Schmutte
Christy and Mike Schutte
Lisa and Tim Schroeder
Vivian and William Schuller
Noelle and Clint Schwartz
Catherine and Jeremy Singer
Shannon and Lewis Smith
Wendy Smith
Melissa and Brian Stautberg
Debbie and Dennis Stemler
Maria Stratmann
Lindsey Sturwold
TJ Maxx
Janie Tebben
Jane Thiemann
Christy and Mike Tiernan
Lauren Ulmer
US Nails III
Erin and Kevin Vanover
Nicole Weber
Karen and Christopher White
Whitmer & Company
T.J. Williams Electric Co.
Rosie and Joseph Zappasodi
Mary Zimmer

*Thank you to everyone
for your support of Seton!
If we inadvertently missed
your name, we apologize.
Please call Carolyn Haley
at (513) 471-2600 ext. 2435
so we can update your
record. Thank you for
all your support of
Seton High School.*



SETON

3901 Glenway Avenue
Cincinnati, OH 45205-9986
www.setoncincinnati.org

NON PROFIT
ORGANIZATION
U.S. POSTAGE PAID
CINCINNATI, OH
PERMIT NO. 6740

Change Service Requested

2020-21 ALUMNAE SUPER SAINT SCHOLARSHIP

Donate to the Alumnae Super Saint Scholarship Fund and show your school spirit with these exclusive gifts! Alumnae Super Saint Scholarships are awarded to students at Seton who demonstrate school spirit, leadership and service to others.



Rain Jacket

Port Authority® Ladies Northwest black slicker that features water resistance, front zippered pockets with reflective detail, a soft hand feel, embroidered logo, mesh-lined body/hood and elongated length with adjustable locking drawcord waist



Umbrella

Green and white automatic opening umbrella with a 42" arc, made of windproof nylon sporting alumnae logo with matching rubber handle

Super Saint Level - \$100

- Rain Jacket (pictured above)
- Umbrella (pictured above)

Alumnae Pride Level - \$60

- Rain Jacket Only (pictured above)

Order online at

www.setoncincinnati.org

For more information, contact Christina Coffaro McCarthy '95, Seton Alumnae Relations, at 513-471-2600 ext. 2423.

Alumnae spirit wear from previous years



Inventory available in all sizes



Limited sizes and quantities available



Limited sizes and quantities available

Thank you for your support of the Alumnae Super Saint Scholarship!